Colder, Cloudy, Showers

The Daily Colonist.

Vancouver Island's Leading Newspaper Since 1858

FINAL

5 CENTS DAILY 10 CENTS SUNDAY

22 PAGES

NO. 26—NINETY-FIFTH YEAR — VICTORIA, BRITISH COLUMBIA, TUESDAY, JANUARY 13, 1953

Nathan Leopold Seeks Parole

Nathan Leopold anxiously waits in the warden's office of the Stateville Prison at Joliet, Ill., prior to appearing before the Illinois pardon and parole board in his initial bid for freedom. Leopold, now 48, has served 28 years of a life sentence for the brutal slaying of a young boy in 1925. He and a friend, Richard Loeb, both 19 then, confessed they slew 14-year-old Bobby Franks to experience the thrill of killing. Loeb was slashed to death by another convict in 1936.—(Central Press Canadian.)

COCKTAIL LOUNGES EXPECTED BY JULY 1

Cold Air Barrier May Release Snow

The weather is on the fence again, says weatherman Wilfram Mackie. It doesn't know which way to jump.

Torrential rains that are flooding many upland areas, washing out bridges and building up at least one big jam, could turn to snow if the cold weather barrier on the Mainland shifts this way, just a little, Mr. Mackie warns.

A week of heavy snow, followed by mild weather and rain that has thundered down for almost 24 hours in some districts, has caused a serious situation in two up-Island centres.

Around Duncan, rivers and streams flowing through the Cowichan Valley have been swollen to a greater height than during the heavy thaw last week.

The flood waters had receded by Saturday afternoon, but yesterday morning heavy run-off brought the waters of both the Koksilah and Cheminus Rivers into full flood again.

The Koksilah is being made worse by a solid jam of logs at the bridge on the Mansfield and Bloedel Cowichan Bay logging road.

River water has also flooded the Rainbow Inn and many Indian homes in the district are isolated.

Heavy rain that fell on Nanaimo nearly all day yesterday was unabated late last night.

The worst reports of flood waters have been reported from the Alberni, where fears of serious damage have been expressed by civic officials.

Flood waters boiled five feet over a culvert on the new high way, above the residential section of Alberni, Friday.

Fears were expressed that three bridges below the falls could be washed out, the lower portions of Alberni Inlet and Port Alberni isolated.

At Port Renfrew, telephone and telegraph wires down during the heavy snow of last week, fell a second time over the week end, and it may be a week before all communities than is restored.

On the Mainland, highways from Vancouver in the Interior are still blocked by heavy snow falls and warm weather over the week end brought slides of mud and rock on top of the high arms.

Horse Story Denied

OTTAWA (CP)—Prime Minister St. Laurent said today the report of investigator George S. Currie notwithstanding, there were no horses on the payroll of the military camp at Petawawa, Ont.

The prime minister made the statement in a question by Mrs. Ellen Fairclough (PC—Hamilton West). She asked if there were names of persons on Petawawa payrolls which did not represent living human beings and then put a number of supplementary questions.

The prime minister said the answer to the first question is "no." Therefore the other questions, such as rate of pay, deductions for income tax and payment by cash or cheque were not applicable.

Mr. St. Laurent said investigations had shown that a number of teams were needed for clearing an area of Petawawa camp but only a limited number of farmers with teams were available.

An army sergeant, since convicted of irregularities at Petawawa, and sentenced to a prison term, hired a number of horses on his own account. Then he hired separately a number of laborers and put them on the payroll as if they owned the horses. The laborers turned over the rents of the $1.50 an hour they were paid to the sergeant.

Songs from Home for Christmas

For two weeks during the festive season, blonde Lorraine McAllister of Vancouver entertained Canadian troops in the forward positions in Korea. Accompanied by accordionist Karl Karlsen, also of Vancouver, the pretty singer arrived Christmas Eve. Some members of the Lord Strathcona's Horse squadron heard her via wireless sets in their tanks. Others saw her first-hand. At a forward bunker are, Karleen, Major J. S. Roxborough, officer commanding, Saint John, N.B.; Tpr. Pete Donald, Victoria, B.C.; Sgt. Terry Williams, New Westminster, B.C.; Lorraine, and Cpl. Bill Atchison, Cranbrook, B.C. The singer has since returned home.—(CP from National Defence.)

Outcome Of Probe

Food, Music in Beer Parlors Also Reported Part of Plan

British Columbia will have cocktail lounges by July 1 under Liquor Act amendments planned for next month's sitting of the legislature, reliable Vancouver reports said last night.

The report forecast amendments to liquor legislation to provide for:

Establishment of cocktail lounges in the 32 constituencies that voted in favor of liquor by the glass in the June plebiscite. (Only four ridings voted "no".)

Streamlining of liquor store purchases by abolishing the current practice of requiring written orders and special cash vouchers. It will be possible to order liquor as one does a loaf of bread but wines and beers will not be sold in grocery stores.

Serving of sandwiches and soft drinks in beer parlors. The report also says that "there may be soft music, but no floor shows" in beer parlors.

Compulsory serving of food in cocktail lounges or any establishment licensed to sell liquor by the glass. It will be necessary for a cocktail lounge to do a large slice of its business in food, putting out of business the cocktail lounge trying to get by with a hamburger and hot dog counter the Vancouver report says.

A three-man liquor commission to replace the one-man board.

A general increase in liquor outlets under rigid supervision.

Following the June plebiscite, a three-man liquor inquiry commission was appointed by the Social Credit government to find out how British Columbians would prefer to do their drinking.

The commission completed its report in Vancouver last month. The report contained 60 recommendations, none of which has yet been made public by the attorney-general.

Under present B.C. law, liquor can be purchased only in private clubs or at government liquor stores. Beer is served by the glass only in taverns with neither food nor music allowed.

Many B.C. hotels and restaurants have rooms ready to convert into cocktail lounges within a few weeks.

Defense Flaws Charged

OTTAWA (CP)—Auditor General Watson Sellar reported Monday that the defence department has at least eight different systems of accounting and that the way is open for inadequate and inefficient men to get into responsible positions.

In his annual report to Parliament, he said he investigated only the general subject of defense accounting and found "in four flawed ... he did this after he found the RCMP had moved into the Camp Petawawa case where irregularities led to 14 court cases and in the Currie report.

The defense department later issued a statement taking issue with many of Mr. Sellar's comments. It said differing accounting systems are made necessary by essential differences in the basic principles in all branches of the services, but the systems are the same, and "there appears to be nothing to be gained by making them alike simply to attain uniformity."

Of Mr. Sellar's statements about inefficiency, the department said these are safeguards to see that qualified men get senior positions.

The auditor-general's report will throw new fuel on Parliament's battle over the Currie report which described a general breakdown in control of the army's works services.

AT PETAWAWA

Before the Mounties moved in, Mr. Sellar said, his men had discovered at Petawawa "practices such as to necessitate further examination." They didn't pursue the Petawawa inquiry further.

Mr. Sellar called for quick action in rectifying the army's pay accounting system because he said the size of the force has outdated it.

He cited cases in which a brigadier drew double pay for three months and money was erroneously paid out for the "wife" of a soldier who wasn't married.

He also indicated that the system of deducting full income tax from servicemen so they don't on have file tax returns isn't working out well.

Child's Game Kills Sister

TACOMA (AP)—Four year old Linda Eckland died of strangulation Saturday night after being tightly bound with a pair of elastic suspenders.

Mr. and Mrs. T. G. Eckland told police that Linda's brother, Charles, 5, had passed up with the suspenders while playing "cowboy" with his evidently frightened brother and went to a neighbor's to watch a television show.

Mrs. Eckland said she was doing down taking a nap when that it occurred.

Human Bomb Killed

WESTON, W. Va. (AP)—Dee McCoy's burned himself into a human bomb Monday setting off several sticks of dynamite strapped to his waist.

He was blown to bits and his divorced wife and her lawyer were critically injured. Three others escaped serious injury.

State police said the scene took place a few minutes after McCoy, 47, and jobless, walked into Magistrate W. S. Fullitt's office.

"Look what's going to happen here" he said as he inhibited his sweater to display the fuse or six sticks of explosive.

As the horrified group watched, he applied a set of small batteries extending from the dynamite and set off the explosion.

Mrs. McCoy, who had borne him six children and was divorced from him last November, suffered a badly mangled face, shock and other injuries.

Her lawyer, Charles N. Gland, suffered wounds in the face, legs, and the entire front of his body.

Both were reported in critical condition later at a hospital.

Fullitt, who had conducted a property settlement shortly before the explosion, was knocked off his chair. Another attorney was knocked unconscious.

Crisis Shaping On Sudan Issue

LONDON (AP)—Egypt's British political party in the military governor, Maj. Gen. Sudan to make its first call on Mohamed Naguib, stood up the crucial constitutional issue British ambassador in Cairo. Sudanese demand the possibility that Anglo-Egypt talks on the future of the Suez and the Suez Canal, the 1,000-mile Sudan.

Instead of meeting Sir Ralph may break down amid bright Stevenson to discuss the thorny anti-British feeling in question, Naguib addressed a Egypt.

Stevenson had hoped in prepared to Naguib a will British troops remain in the oral covering points so far agreed to between Britain and Nile Valley.

The foreign office here also Egypt no proposals to give the was shocked and surprised to Sudanese the right to discover that during the week choose between unity with Naguib had stored a major Egypt and complete independence, visitors by persuading a pro-Egypt before the end of 1953.

City Firm Assuming QCA Charter Flights

Queen Charlotte Airlines is getting out of the charter flying business and will concentrate on scheduled Cities Airline service.

This move will mean increased operations for B.C. Airlines, a Victoria firm, which has been known in recent years for its mercy flights.

B.C. Airlines, whose main offices are in Victoria, will take over QCA's charter and feeder services.

Stanley Sugrish, general manager of B.C. Airlines, reported last night that the company has enough planes now to handle additional business but will need more in the spring when business picks up.

The company, which was started in 1945 with three planes, now has a total of 17 aircraft stationed at Vancouver, Comox, Campbell River, Ganges and Alert Bay.

It carried out 275 mercy flights last year alone.

James Spilsbury, QCA president, said 100 of his employees have been released and that the company plans to scrap almost all its present fleet and replace it with Cessnas and DC3's.

"We were catapulted into the mess by the poor logging situation, last summer's lengthy woods strike and the resultant reduced revenues," Mr. Spilsbury said.

Bishop Vouches For Talking Dog

MELBOURNE (Reuters)—The newspaper Melbourne Argus Monday printed an interview with a talking dog whose words are backed by a bishop.

A reporter spoke on the phone to Nikey, a fox terrier, 500 miles away at the Newcastle, New South Wales, home of his owner, C. A. Brown, a church official. "Hello, here I am," said the dog several times.

Nikey, a tenor, also distinctly repeated "Hello Mom" over the phone. The Argus says.

Rt. Rev. Francis de Witt Batty, Anglican Bishop of Newcastle, confirmed that the dog uttered the words. The Argus says:

"At first I shared the incredulity of most people. I could not have believed it possible if I had not heard it myself. It is a most extraordinary experience" the bishop told the newspaper.

Inside Today

	Page
Boilermakers Seek Arbitration	Page 3
B. F. Mathson's Column	3
Astrology	21
Bobby Sox	17
Classified	19
Comics	21
Crossword	21
Contract Bridge	21
Editorials	4
Financial News	20
Life's Like That	10
Oddities	3
Once A Week	2
Patterns	19
Radio Programs	14
Social	12, 13
Sport	8, 9, 22
Television	14
Theatres	18
Tom Taylor's Column	4
Uncle Wiggily	21

Was Bride Murdered in Her Grave?

(From AP and BUP Dispatches)

(COPENHAGEN)—Grave diggers are trying to check an old Danish legend—the story that a "sleeping beauty" was buried alive and murdered five days later by grave robbers in Copenhagen.

The grave diggers are opening the tomb of Madame Bodenhof—the wealthiest woman in Denmark at the time of her death in 1798. Expensive jewelry was buried with her. And her descendant, who is directing the investigation, believes he will have proof of murder if he can find her husband.

The story goes back 155 years, when Copenhagen was a bustling port and Gerritzd Bright was 17, a life-loving beauty. The daughter of a wealthy businessman, the much-courted Gerritzd was married to Andreas Bodenhof, 32, scion of one of the wealthiest families in 18th century Europe.

Six months after their wedding Andreas died and left vast riches. But Gerritzd died a year after her husband.

She was buried—but was she dead?

Hardly had her body been put away when cuttings Danes began asking that question. Noting that no doctor issued a death certificate, they speculated she might have been killed in her sick-bed, possibly by an overdose of opium given ostensibly to relieve her pain.

Years later a dying man in Sweden confessed that he and an accomplice broke into her tomb and robbed her first date. After she had been buried. She had received an overdose of opium all right, accordi- ing to this tale but it only left her in a state of suspended animation.

The two robbers who forced their way into the vault, so the story ran, tore an violently at a gold ring fastened to Gerritzd's ear that she awoke in pain, sat up in her coffin and beseeched the robbers to let her out of "this horrible place." Unnerved they killed her with a spade and fled with their loot.

Now, 155 years later, Dr. Viggo Strache has received special permission to exhume her body in an effort to solve the mystery.

High tides have covered the cement pier of the Causeway small craft dock with a foot of water, making it difficult for boat owners using the attached float to get to their vessels. A still higher tide is predicted about noon tomorrow.

Forecast—Cloudy, showers; somewhat colder (Details on Page 2)

The Daily Colonist.

Vancouver Island's Leading Newspaper Since 1858

VICTORIA, BRITISH COLUMBIA, TUESDAY, JANUARY 13, 1953

Telephone — E 4111

11.30 p.m. to 8 a.m.
Circulation, E 0725 — Sports, E 7000
Editorial, E 4509 or E 8309

NO. 26—NINETY-FIFTH YEAR

8 PAGES DAILY 16 CENTS SUNDAY

22 PAGES

All Wash—Worse To Come

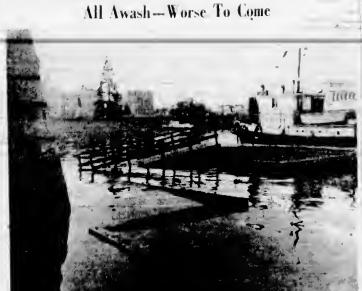

High tides have covered the cement pier of the Causeway small craft dock with a foot of water, making it difficult for boat owners using the attached float to get to their vessels. A still higher tide is predicted about noon tomorrow.

B.C. Cocktail Lounges by July 1

Expected as Result of Probe

Flaws Charged In Department

OTTAWA (CP)—Auditor-General William Sellar reported to aw that qualified men get Monday that the defense department has at least eight dif ferent systems of accounting and that the way is open for in adequate and inefficient men to get into responsible positions.

In his annual report to Parliament he said he investigated only the general subject of de fense accounts and found vari ous flaws. He did this after he found the RCMP had moved into the Camp Petawawa case where irregularities led to 14 court cases and to the Gordon report.

The defense department later issued a statement taking issue with many of Mr. Sellar's com ments. It said differing account ing systems are made necessary by essential differences in the branches of the services but that the basic principles in all of the systems are the same and another where "there appears to be nothing to be gained by changing them system of depending full income simply to attain uniformity."

Of Mr. Sellar's statements about inefficiency, the department said Auditor-Mr. Sellar said his view had been discovered at Petawawa "prin ciples such as to investigate further examination." They didn't pursue the Petawawa in quiry further.

Mr. Sellar called for quick action to rectify the army's pay accounting system because he said the cost of the force has increased.

He cited cases in which a brigadier drew double pay for two jobs and three months, and money was paid out for the "wife" of a man who wasn't married.

He also indicated that the navy was charging income tax from servicemen so they could claim it back when they were the tax returning officers.

Mr. Sellar said the department was working out well.

Horse Story Denied

OTTAWA (CP)—Prime Minis ter St. Laurent said today that report of investigator George S. Currie notwithstanding, there were no horses on the payroll of the military camp at Petawawa, Ont.

The prime minister made the statement to a questioner by Mrs Ellen Fairclough (PC—Hamilton West). She asked if there were names of persons on Pet awawa payrolls which did not represent living human beings and then put a number of supplementary questions.

The prime minister said the answer in the first question is "no." Therefore the other questions, such as raise of pay, deductions for income tax and payment by cash or cheque, were not applicable.

Mr. St. Laurent said investigations had shown that a number of names were created for clerking an area of Petawawa camp which pay only a limited number of farmers with teams were available.

An army sergeant, since retired of irregularities at Petawawa, and sentenced to a prison term, named a number of horses on his own account. Then he hired separately a number of laborers and put them on the payroll, as if they owned the horses. The laborers turned over 70 cents of the $1.50 an hour they were paid to the sergeant.

Food, Music in Pubs Seen as Part of Plan

British Columbia will have cocktail lounges by July 1 under Liquor Act amendments planned for next month's sitting of the legislature, reliable Vancouver reports said last night.

The report forecast amendments to liquor legislation to provide for:

Establishment of cocktail lounges in the 37 constituencies that voted in favor of liquor by the glass in the June plebiscite. Only four ridings voted "no."

Streamlining of liquor store purchases by abolishing the current practice of requiring written orders and special cash vouchers. It will be possible to order liquor as one does a loaf of bread but wines and beers will not be sold in grocery stores.

Serving of sandwiches and soft drinks in beer parlors. The report also says that "there may be soft music, but no floor shows" in beer parlors.

Compulsory serving of food in cocktail lounges so licensed establishment licensed to sell liquor by the glass. It will be necessary for a cocktail lounge to do a large slice of its business in food, putting out of business the cocktail lounge serving only beer with a hamburger and hot dog counter, the Vancouver report says.

A three-man liquor commission to replace the one-man board.

A general increase in liquor outlets under rigid supervision.

Following the June plebiscite a three-man liquor inquiry commission was appointed by the Social Credit government to find out how British Columbians would prefer to do their drinking.

The commission completed its report in Vancouver last month. The report was not made public. The report of which have yet been made public by the attorney-general.

Under present B.C. law liquor can be purchased only in a few private clubs or at government liquor stores. Beer is served by the glass only in taverns with neither food nor music allowed.

Many B.C. hotels and restaurants have rooms ready to convert mini cocktail lounges within a few weeks.

Reds Accuse Group

LONDON (CP)—A group of Russian doctors some of Jewish origin have allegedly confessed to causing the death through heart disease of A. S. Zhdanov, former Politburo member at one time tipped as Stalin's possible successor.

A Tass news agency report received here early today said the "first attempts of the criminals were directed at the military leaders of the country."

The news agency said the group had been apprehended "some time ago" and charged they had "planned to harmfully methods to reduce the life of active leaders of the Soviet Union."

The group was said to have admitted trying to kill the Soviet minister of armed forces, Marshal Alexander M. Vasilevsky, and two high-ranking army officers.

"It has been established that all of the arrested doctors were paid agents of foreign intelligence," the broadcast declared.

Cold Air Barrier May Release Snow

"The weather is on the move Nanaimo nearly all dug yesterday, again, says weatherman Will day was inundated late last Mackie. It doesn't know night which way to jump.

"Torrential rains that are flooding roads, uprooting trees, washing out bridges and building up at least one big jam, could turn to snow if the cold weather barrier on the Mainland shifts this way just a little," Mr. Mackie warns.

A week of heavy snow, followed by mild weather and rain that has thundered down for almost 48 hours in some districts, has caused a serious situation in two up-island centres.

Around Duncan, rivers and streams flowing through the Cowichan Valley have been swollen to a greater height than during the heavy thaw last week.

The flood waters had receded by Saturday afternoon, but yesterday morning heavy run-off brought the waters of both the Koksilah and Chemainus Rivers into full flood again.

The Koksilah is being made worse by a solid jam of logs at the bridge on the MacMillan and Bloedel Cowichan Bay logging road.

River water has also flooded the Rainbow Inn, and many Indian homes in the district are isolated.

Heavy rain that fell on Mt. Arrowsmith and Mt. Cokedar early last week has subsided late last night. Overnight and today it will concentrate on scrubbed Clear 1 airline service.

The worst reports of flood waters have been reported from the Alberni, where fears of serious damage have been expressed by civic officials.

Flood waters boiled five feet over a culvert on the new highway above the residential section of Alberni, Friday.

Fears were expressed that three bridges below the falls could be washed out, the lower portions of Alberni inundated and Port Alberni isolated.

At Port Renfrew, telephone and telegraph wires, down during the heavy snow of last week, fell a second time over the week end, and it may be a week before all communication is restored.

On the Mainland, highways from Vancouver to the interior are still blocked by heavy snow falls, and warm weather over the week end brought slides of mud and rock on top of the high snow.

The highway between Penticton and Hedley was cut by slides and the Fraser Canyon highway is still impassable.

Two large rocks on the CNR line seven miles west of Boston Bar held up 11 trains four hours Sunday, but trains were running on time yesterday.

Connelly Mentioned

OTTAWA (CP)—The auditor-general reported to parliament today that an army officer got a $20,000 house for his use in Regina although he was only authorized to spend half that sum.

Watson Sellar, in his annual report to Parliament, reported that the case involved a project for improvement of a house acquired for the use of the area commandant.

The officer, wasn't named. However, an army spokesman said it was Lieutenant-Colonel Regina at that time was Brig. Alan Connelly, 44, of Calgary who was killed in a plane crash on grounds that there was no fur ther employment for him.

The defense department, in a later statement, did not directly identify Brig Connelly but said there was evidence of "neglect by administration" in the Regina case "and the area officer commanding is no longer with the service."

Opposition members have charged that he was let out of another government embarrassment over the dispatch of Canadian troops to guard Red prisoners on Korea's Koje Island.

They have said Brig. Connelly was a puppet for mailing more than wining information that the troops were being sent.

Wreckage Located, 40 Dead

HILL AIR FORCE BASE, Utah (AP)—The United States Air Force said Monday that the wreckage of a C-46 "freight special" missing alone last Wednesday has been found on a mountainside about 40 miles northeast of Logan, Utah. There were no survivors.

Aboard the missing plane were 37 veterans of the Korean war who were to be released from service, and a crew of three, including a stewardess.

Crisis Shaping On Sudan Issue

LONDON (AP)—Egypt's British political party in the militant premier, Maj.-Gen. Sudan to another development Monday and a sudden new crisis posed the possibility that Anglo-Egyptian talks on the future of the Sudan and the Suez Canal, the 1,000,000-square mile Sudan.

Instead of meeting Sir Ralph Stevenson to discuss the thorny issue, Naguib addressed a Egypt students' meeting and said that Ambassador Stevenson had "only over out deal bodies" hoped to present to Naguib a British troops remain in the draft covering points so far agreed to between Britain and Suez Valley.

The foreign office here also Egypt on proposals to give the was shocked and surprised to Sudan 1,000,000 Sudanese the right to discover that during the mission between unity with Egypt and complete independence Naguib had scored a major victory by persuading a pro-Egypt before the end of 1955.

Telephone Hearing March 2

Victoria city, surrounding municipalities and the provincial government will join forces March 2 in opposing the latest increase granted the B.C. Telephone Co.

The Board of Transport Commissioners will hold hearings here that date. A hearing in Vancouver will be held February 23.

A strong protest brief will be presented by the attorney-general's department for the government and municipalities which have joined with the government in joint protests.

The telephone company was granted a rate increase on an interim order, effective December 4.

The public will be permitted to attend the hearings, which will lead to the commissioners' decision whether the increase shall become permanent. Place of the hearings has not been announced.

City Firm Assuming QCA Charter Flights

Queen Charlotte Airlines is getting out of the charter flying business and will concentrate on scrubbed Clear 1 airline service.

This move will mean increased operations for B.C. Airlines, a Victoria firm, which has been known in recent years for its mercy flights.

B.C. Airlines, whose main offices are in Victoria will take over Q.C.A.'s charter and feeder services.

Stanley Sourrah, general manager of B.C. Airlines, reported last night that the company has enough planes now to handle the additional business, but will need more in the spring when business picks up.

The company, which was started in 1945 with three planes, now has a total of 17 aircraft stationed at Vancouver, Comox, Campbell River, Cranbrook and Alert Bay.

It carried our 275 mercy flights last year alone.

James Spilsbury, Q.C.A. president, said 100 of his employees have been released and that the company plans to wrap almost all the present fleet and replace it with Canso and DC3's.

"We were catapulted into the move by the poor jogging situation, last summer's lengthy woods strike and the resultant heavy loss of revenue." Mr. Spilsbury said.

Fog Grounds U.K. Planes

LONDON (Reuters)—Fog settled over London again Monday, grounding planes at both major airports.

Just before midnight visibility at London airport was down to eight yards. Overseas and local flights were cancelled.

Wire Dashes Shipping Hopes

Hopes that the Canadian government might help the Canadian Pacific Railway to acquire the steamship Evangeline from U.S. owners, to replace the ill-fated Princess Kathleen, dashed yesterday.

In a telegram to the Victoria Chamber of Commerce, Lionel Chevrier, minister of transport, said:

"I have been advised by CPR that negotiations for purchase of steamship Evangeline have been abandoned due to restrictive attitude taken by U.S. maritime authorities upon transfer of ship to Canadian registry and requirements of Canadian steamship inspection. Advise that regulations of steamship inspection are directed only to safety of travelling public, which is of first importance."

Tom G. Dennis, president of Victoria Chamber of Commerce, said yesterday that the minister's reply was very helpful in the full, but that his message had been passed on to Vancouver Board of Trade, because the Alaska service is based on the port of Vancouver.

Mr. Dennis pointed out that the only difficulty was that Evangeline did not have sleepers which are now required for passenger carrying Canadian passenger ships.

He said there would be nothing to stop a U.S. company from using the Evangeline on the Alaska-British Columbia route if it was registered in Alaska, or Canadian registered, would be debarred from using a similar ship.

Fund Started For Victims

Victoria Odd Fellows have started a fund for the family of Pfc Cyril E. Travers and his wife who lost their eldest child and their possessions in a fire that destroyed their Beacon Park home late Sunday night.

(For full story on fire see **Page 1**).

E. F. Murton, a member of the organization who is handling the fund, reported last night that donations will be received at the Odd Fellows' Hall, 1315 Douglas Street, during the day.

Anyone wishing to donate may also telephone him at E 9032.

Good response was reported yesterday afternoon to a fund with headquarters at Kenneth W. King's suburban store on the park's main road.

She was buried—but was she dead?

Hardly had her body been put away when curious Demon Lover began asking questions. Their way into the vault, so the Noting that no doctor issued a story ran, tore so violently at death certificate, into a gold ring fastened to Gertrude's finger, that she awoke in her sick bed, possibly pain, sat up in her coffin and by an overdose of opium given bewildered the robbers to let her notoriety to relieve her pain out on "this horrible place."

Years later a dying man confessed, they killed her with a said to have confessed that he spade and fled with their loot and an accomplice broke into Now, 135 years later, Dr. her tomb and robbed her. Five Viggo Stracke has received days after she had been buried, special permission to exhume "She had received an over- her body in an effort to solve dose of opium all right, accord- the mystery.

Premier's Statement Called 'Unfortunate'

VANCOUVER (CP)—An official of the British Columbia Hospitals' Association Monday said a statement by Premier W. A. C. Bennett was "unfortunate and unfair."

Percy Ward, association executive secretary, was replying to the premier's recent charge that some "members of the hospitals' association would like to play politics."

"All hospitals traditionally adhere this association and not influencing their operations," he said.

"If Mr Bennett's comment refers to recent publicity on the hospital district proposal, he may be assured that neither this association nor any of its hospital members are responsible for misinformation that has appeared."

He said the hospitals and patients have appreciated the benefits received under compulsory hospital insurance "but yesterday afternoon to a fund with headquarters at Kenneth W. King's suburban store on the park's main road.

Was Bride Murdered in Her Grave?

(From AP and BUP Dispatches)

COPENHAGEN—Grave diggers are trying to check an old Danish legend—the story that a "sleeping beauty" was buried alive and murdered three years later by grave robbers in Copenhagen.

The grave diggers are opening the tomb of Madame Bodenhoff, the wealthiest woman in Denmark at the time of her death in 1798. Expensive jewelry was buried with her. And her descendant, who is directing the investigation, believes he will have proof of murder if he dis-

covers that her skull has been fractured and her jewelry has disappeared.

The story goes back 135 years, when Copenhagen was at its richest. But Gertrude Birgitte was 17, a life-loving beauty. The daughter of a wealthy businessman the much-courted Gertrude married to Andreas Bodenhoff, 32, scion of one of the wealthiest families in fifth century Europe.

Six months after their wedding Andreas died and left vast riches. But Gertrude died a year after her husband.

Cowboy Lassoes Fisher

This ferre-looking little animal was roped by a Chesterfield cowboy. Fisher, an animal which is becoming rare in B.C., it has been added to the Provincial Museum collection of B.C. animals. Leslie Drummond, Quesnel, lassoed the animal in a tree.

Inside Today

	Page
Reformers Seek Arbitration	Page 5
H. T. Watson's Column	2
Astrology	21
Bobby Sox	17
Classified	24
Comics	23
Crossword	21
Current Bridge	21
Editorials	4
Financial News	7
Life's Like That	3
Oddities	3
Once A Week	3
Patterns	17
Radio Programs	14
Social	12, 13
Sport	8, 9, 22
Television	14
Theatres	18
Tom Taylor's Column	2
Uncle Wiggily	21

Bishop Vouches For Talking Dog

MELBOURNE (Reuters)—The newspaper Melbourne Argus Monday printed an interview with a talking dog whose words are backed by a bishop.

A reporter spoke on the phone to Nickey, a fox terrier, 500 miles away at the Newcastle, New South Wales, home of his owner, C. A. Brown, a church official.

"Hello, hello, here I am," said the dog several times.

Nickey, a tenor, also distinctly repeated "Hello Mom" over the phone, The Argus says.

Rt. Rev. Francis de Witt Batty, Anglican Bishop of Newcastle, confirmed that the dog uttered the words, The Argus says.

"At first I shared the incredulity of most people. I could not have believed it possible if I had not heard it myself. It is a most extraordinary experience," the bishop told the newspaper.

ONCE A WEEK

By H. T. Matson

LONDON—Back in the greatest town on earth. Weather cold, so far, and today it's raining, which to this dingy sulphur city makes no difference whatsoever. For, despite plagues, fires, bombings, austerity, grime and, some pretty nasty weather, the capital has always retained its sparkling and golden skies for psyche introjection. Some day the physical stature may be clipped again—but its spirit, never.

* * *

Crossed the Atlantic, through medium weather, on the staunch Franconia, and I wondered how many people, aboard her or otherwise, knew anything of her brave career through our past and provocative little war. At the outset she was bedecked in New York, was immediately "camouflaged," and then cut out "full steam ahead" for Liverpool—for the arming, quick overhauling, shipping, etc., necessary to lift her face for troopship presentation.

On her very first trip she was "scuttled" by collision, forced into Malta, repaired, and then off to sea again. Later she was badly damaged by bombs that just about shaved her on the way down (from above, that is) but rapped her heavily on detonating from a little below the waterline. Save those two misfortunes, the Franconia just continued cleaving the high seas, loaded with troops, through the entire war, without further damage or one single casualty!

Her quartermaster, William James Thomson, from the "wee toune" of Burkie (northern Scotland), told me all the foregoing (with a burr that might easily have loosened most of the ship's rivets), and finally said "and, of course, she (Franconia) was the ship the 'laddies' used at Yalta."

So there it was . . . Yalta . . . and in a sense one felt in part almost guilty of some of the "crimes" that were cooked and hatched at that epic meeting of the "Ultra Greats" . . . albeit the Franconia herself has doubtless long forgotten the feet of England, America and Russia pacing, cloak-and-dagger fashion, up and down her decks . . . today she's just a "passenger" . . . snug, well-manned, a serf to steam and her steady, thrumming turbines.

* * *

Herewith no further attempts to write of anything at all. As from this moment (9.30 a.m., Wednesday, December 31) the day will pass in queues . . . at the German, Yugoslavian and Turkish embassies . . . "Ach so. And when were you last in Germany, please?" And how did you stay? And how long do you intend staying now? And you say your age is about 76, yes?" . . . In other words, lining up with the rest of the often nervous-looking visa-seekers, and incidentally getting as irritable as a cat walking through long wet grass as the hours and questions become fantastic to "third degree."

Weather Forecast

January 13, 1953
(Government Forecast)

TODAY

Cloudy with rain showers. Fresh to locally gale winds easterly 25. Sunshine yesterday. 8 minutes. Precipitation yesterday. 16 inches.

RECORDED TEMPERATURES

High Monday . . . 53
Low Monday . . . 47

DOWNTOWN
(in 10.30 p.m.)

High . . . 55
Low . . . 44

FORECAST TEMPERATURES

High today . . . 40
Low tonight . . . 35

SUNRISE AND SUNSET

Sun. Rises 8.1 Sets 16.1

TIMES AT VICTORIA
(Pacific Standard Time)
JANUARY

Time	Ht.	Time	Ht.	Time	Ht.	Time	Ht.
1	5.4	15	5.3	29	5.1	31	5.1
2	5.4	16	5.3	30	5.1		
3	5.4	17	5.3				
4	5.4	18	5.3				
5	5.4	19	5.3				
6	5.4	20	5.3				
7	5.4	21	5.3				
8	5.4	22	5.3				
9	5.4	23	5.3				
10	5.4	24	5.3				
11	5.4	25	5.3				
12	5.4	26	5.3				
13	5.4	27	5.3				
14	5.4	28	5.3				

TIMES AT POINT ATKINSON
(Pacific Standard Time)
JANUARY

Time	Ht.	Time	Ht.	Time	Ht.	Time	Ht.
1	5.8	15	5.7	29	5.5	31	5.5
2	5.8	16	5.7	30	5.5		
3	5.8	17	5.7				
4	5.8	18	5.7				
5	5.8	19	5.7				
6	5.8	20	5.7				
7	5.8	21	5.7				
8	5.8	22	5.7				
9	5.8	23	5.7				
10	5.8	24	5.7				
11	5.8	25	5.7				
12	5.8	26	5.7				
13	5.8	27	5.7				
14	5.8	28	5.7				

SANDY INLET

The attached table of Sandy Inlet tides has been prepared by Tonge for Wood, consult 30 minutes for Sandy Inlet tides. Add 30 minutes and subtract 1 minutes.

COWICHAN BAY

The attached table of Cowichan Bay tides has been prepared by Tonge for Wood, consult 15 minutes for Cowichan Bay tides. Add 15 minutes and subtract 1 minutes.

PORT ALBERNI
(Tide 1.30 p.m.)

	Mins.	Ht.	Time	Ht.
Mt. Tolmie	0	5.4	1.30	5.4
Victoria	0	5.4	1.30	5.4
Sidney	0	5.4	1.30	5.4
Patricia Bay	0	5.4	1.30	5.4
Tod Inlet	0	5.4	1.30	5.4
Brentwood	1	5.4	1.31	5.4
Mill Bay	1	5.4	1.31	5.4
Cowichan Bay	15	5.4	1.45	5.4
Maple Bay	0	5.4	1.30	5.4
Genoa Bay	0	5.4	1.30	5.4
Quamichan Inlet	0	5.4	1.30	5.4
Bedwell Harbour	0	5.4	1.30	5.4
Mansons Landing	0	5.4	1.30	5.4
Lasqueti Island	0	5.4	1.30	5.4
Deep Bay	0	5.4	1.30	5.4
Qualicum Beach	0	5.4	1.30	5.4
Parksville	0	5.4	1.30	5.4
Nanoose Bay	0	5.4	1.30	5.4
Schooner Cove	0	5.4	1.30	5.4
Nanaimo	0	5.4	1.30	5.4
Departure Bay	0	5.4	1.30	5.4
Gabriola Passage	0	5.4	1.30	5.4
Silva Bay	0	5.4	1.30	5.4
Porlier Pass	0	5.4	1.30	5.4
Galiano	0	5.4	1.30	5.4
Montague Harbour	0	5.4	1.30	5.4
Otter Bay	0	5.4	1.30	5.4
Pender Harbour	0	5.4	1.30	5.4
Secret Cove	0	5.4	1.30	5.4
Halfmoon Bay	0	5.4	1.30	5.4
Sechelt	0	5.4	1.30	5.4
Gibsons Landing	0	5.4	1.30	5.4
Roberts Creek	0	5.4	1.30	5.4
Wilson Creek	0	5.4	1.30	5.4
Qualicum Beach	0	5.4	1.30	5.4
Parksville	0	5.4	1.30	5.4
Nanoose Bay	0	5.4	1.30	5.4
Schooner Cove	0	5.4	1.30	5.4
Nanaimo	0	5.4	1.30	5.4
Departure Bay	0	5.4	1.30	5.4
Gabriola Passage	0	5.4	1.30	5.4
Silva Bay	0	5.4	1.30	5.4
Porlier Pass	0	5.4	1.30	5.4
Galiano	0	5.4	1.30	5.4
Montague Harbour	0	5.4	1.30	5.4
Otter Bay	0	5.4	1.30	5.4
Pender Harbour	0	5.4	1.30	5.4
Secret Cove	0	5.4	1.30	5.4
Halfmoon Bay	0	5.4	1.30	5.4
Sechelt	0	5.4	1.30	5.4
Gibsons Landing	0	5.4	1.30	5.4
Roberts Creek	0	5.4	1.30	5.4
Wilson Creek	0	5.4	1.30	5.4

Evening Courses Set for Opening

All courses planned for the French has 20 students, and "spring" session of the evening about 35 Victoria lawyers have division of Victoria College will enjoyed the course taxation lec- be held as planned, director Rob- tures for lawyers.

The courses on the uses and registrations have been received master painters and their times have small enrollments but have attracted just enough to justify

More than 200 registrations holding them

have been received for the site Colin Graham, curator of the

The course business law for his course on master painters the layman has drawn the most tonight at 8 o'clock. The interest. A total of 50 persons member of the classes will be have applied for registration in gin later in the week.

the course, which will be given by J. Allan Baker.

The great books discussion groups have drawn 32 entries. This class is to be held on Tuesdays, Wednesday and Thursdays, but the Tuesday group has been cancelled because of insufficient enrollment.

A total of 30 has entered the classes on wild flowers of Vancouver Island. 25 have enrolled in the plants for your home and garden course. City Manager Cecil Wyatt's class on philosophy and function of municipal government has attracted 22 interested parties, conversational

COLIN GRAHAM

Curator of Victoria Arts Centre, will open his course on master painters and their times at Victoria College at 8 o'clock tonight. This course will open spring session courses which are being offered by evening division of Victoria College. Other classes will start later in week. Anyone who has not yet registered for master painters course may do so at college tonight between 7.30 and 8 o'clock.

L. A. Wilmot Dies in East

Word has been received here of the death in Ottawa of Col. L. A. Wilmot, son of the late J. A. Wilmot, a pioneer resident of Victoria.

Col. Wilmot, a native of Victoria, was a veteran of the First World War. He was later associated with the federal taxation department at Ottawa. He is survived by his wife, two sons and one daughter. A brother, Robert E., lives at 936 Heywood Avenue, Victoria.

Jubilee Free Of Threat Of Strike

Royal Jubilee Hospital is free of any strike threat such as hangs over the New Westminster hospital and the North Vancouver General Hospital.

Officials here said yesterday that all negotiations have been completed and agreements

St. Joseph's Hospital officials were not available for comment.

The Mainland hospitals are asked with a possible closure as janitor-ventilation board corresponds tion and will apply for a strike vote.

Radio Astronomy Checked

Some of the results of study of the rotation of the solar system done by scientists at the Dominion Astrophysical Observatory on Observatory Hill are being used to check results of radio astronomy, Dr. R. M. Petrie, observatory director, said yesterday.

Radio astronomy, by which astronomers can probe through the dust and moisture that clouds ordinary light-gathering telescopes, is one of astronomy's

"We work with light, and the waves not available for comment, radio astronomers use an instrument that receives other kind of radiations which can't be photographed by our telescopes," Dr. Petrie said.

In Canada considerable work has been done in the last five years by radio astronomy in tracking meteors. "As far as meteor tracking goes, radio and those working in radio astronomy is something like astronomy, radar tracking planes," Dr. Petrie said.

"We received a request from a Dutch scientist recently for information on pulse radio astronomy. Dr. Petrie said the radio astronomy came through work on the rotation of the solar system." Dr. Petrie said the pattern he explained. The radio astronomers come through work on the rotation of the solar system in trans-atlantic radio signals in some cases apparently some of his radio astronomy originate beyond the solar system.

Information is traded back and forth between scientists using light measuring telescopes

Helmets To Be Office Badge For Defense

Colored helmets will be the only distinguishing mark for members of civil defense services here, according to coordinator L. G. Hatcher.

He commenced on Vancouver reports that auxiliary police members have refused to wear the official defense uniform of helmet and coat. They state they wish a style with a little more "dignity" and have offered to pay part of the costs.

Auxiliary police here will wear an armband and blue helmet so as to be easily distinguished, he added.

Three Rivers in Quebec was founded by Sieur de Lavalette in 1634.

Women Form Liberal Group

A women's auxiliary to the Saanich Liberal Association was formed yesterday afternoon at a meeting at the home of Mrs. Arthur Ash, wife of the Liberal candidate for the Saanich riding in the provincial elections.

Mrs. E. T. Lea was elected chairman of the new group. Mrs. B. D. Gordon, recording secretary, and Mrs. Ash, press correspondent.

Another meeting will be held January 28 at 2.30 p.m. at 3837 Cumberland Road.

Farmers of Canada To Invade Victoria

Victoria will become a "farm city" town" at the end of this month.

On Tuesday, January 27, an estimated 1,500 farmers and ranchers from the nine provinces and the U.S. will invade the city to attend the 17th annual convention of the Canadian Federation of Agriculture at the Empress Hotel.

The farm representatives from the U.S. will come to Victoria after the farm bureau conference in Seattle. The Canadian convention will mark the first time the annual gathering of farmers has ever been held in this city.

The convention will open Monday, January 26, with a meeting of the board of directors, preparatory to the public session to begin on the afternoon of the 27th.

NEW YORK (AP) — Seven teachers who refused to answer "school officials' questions about possible Communist party membership were fired Thursday night by the New York City board of education.

Hon. J. C. Gardiner, Saskatchewan minister of agriculture, will address the convention.

At a convention banquet on Wednesday, January 28, Dr. Hugh Keenleyside, director of technical service programs for the United Nations, will be the speaker. He is expected to speak on the extensive UN program in the agricultural field.

Dr. H. H. Hannam, president of the national group, will be the chairman for the convention.

FUNERAL NOTICE

An evening memorial service of Christmas-tide Lodge, No. 1, Order of Pythias, Knights of Pythias, Queen Street at West-minster, January 14th, 1953 at 8 o'clock. Members of other lodges are invited to attend.

For our late Wor. Bro. W. H. Milne, Member of our lodge and adjoining lodges in good standing, who passed away on December 31st, 1952.

R. A. MEPHERT,
Master.

Alaska Gulf Quake Centre

An earthquake was recorded Sunday by the Dominion Astrophysical Observatory in Saanich.

Officials estimated its centre was 1,000 miles north of here in the Gulf of Alaska. The quake was not felt here except by the sensitive observatory seismograph.

No reports of damage have been received from the area affected.

CBC Will Broadcast Truman Farewell Talk

President Truman's farewell address will be broadcast on CBC's trans-Canada network Thursday. He will be heard locally over CBU, Vancouver, at 7.30 p.m.

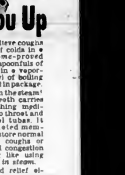

It's so easy to relieve coughs and stuffiness of colds in a hurry this home-proved way with 3 spoonfuls of Vicks VapoRub in a vaporizer or in a bowl of boiling water as directed in package.

Just breathe in the steam! Every single breath carries VapoRub's soothing medications deep into throat and large bronchial tubes. Its medicates irritated membranes, helps restore normal breathing. For coughs or upper bronchial congestion there's nothing like using Vicks VapoRub in steam.

For continued relief always rub it on throat, chest and back.

VICKS VAPORUB

This advertisement is not published or displayed by the Liquor Control Board or by the Government of British Columbia.

It wasn't long before John found,
A good job at a mill,
Now through "the bank that service built"
He keeps his promise still.

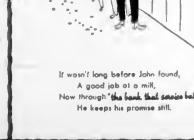

CPR Rate Arguments Assailed by Provinces

OTTAWA (CP) — Provincial that "donations and grants" ex government opposing a drastic revised from government in its change in the method of setting in its revised movement figures freight rates launched attacks on a rate of 19.5 will Monday, on two of the basic principles behind the Canadian Pacific Railway's proposal.

They reached back into the [illegible] effort to knock some of the main prop out of the railway's case for a system that would enable the railways to [illegible] more freedom.

The Canadian Pacific will the government round. Last Alden National Railways stood big neutral has asked the board to allow a specified an total yield on its railway investment. The proposed yield is considerably higher than under the existing method.

The provinces tackled these two fundamental parts of the CPR case.

1. The idea that the traffic fail operation of the CPR should and some financially for the purpose of setting freight and other rates.

2. The company's suggestion [illegible]

The first contention was advanced in a 15,000-word statement by Dr. George [illegible] economist at the University of Saskatchewan and member of the province's freight rate committee.

After digging into railway financing and legislation of the late 19th and early 20th centuries, Dr. Fowke concluded council, declaring that parliament specifically in 1897 and a 1902 statute extending the powers of the CPR, had not intended that the non-railway activities of the CPR should be operated tax-free therefrom.

Parliament, he said, had an intention that the company should use its powers "for purposes of a company WAS original for the purpose of setting freight and other rates.

Last Appeal Upholds Oil Rights

LONDON (CP) — The judicial committee of the Privy Council, declaring that petroleum and natural gas are two and separate substances, Monday upheld a combined appeal brought by Canadian interests against judgments of Canadian courts.

The appeal was regarded as a test case affecting a number of Alberta farmers owning land where "petroleum" rights are also owned.

The appeal was brought by Michael Boyd, Alberta farmer, and the Canadian Pacific Railway.

Boyd had sought a court order ruling that he held all rights to natural gas on his farm farm in the middle of the Lethbridge oilfield.

When his father bought the land from the CPR in 1906 the railway company reserved "petroleum" rights which it subsequently sold to Imperial Oil.

When Imperial Oil started to drill for oil on Boyd's land he claimed the word "petroleum" did not be construed to mean natural gas and that the period must of necessity be petroleum if in the process it removed natural gas as well.

The effect of the Privy Council decision permits those entitled to petroleum to remove natural gas as well.

Boyd's case was argued by another party, in a contest unavailing in the process.

Yugoslavs Study Constitution

BELGRADE (Reuters) — A new Yugoslav constitution direct legislative say in continued Monday will turn vested of producers," Premier Vladimir Tito from premier into "The draft constitution was introduced in the National Assembly by Deputy Premier Edward Kardelj. Its acceptance is considered certain.

The assembly members, with only 24 hours in mind, [illegible] a paint selling [illegible] it will become law immediately and [illegible] from will get his new title of President.

The new forms provided in it would remove the state from the Socialist and Communist name used by Russia to conceal capitalism, deposits and imperialist hegemony, Kardelj said.

The Yugoslav government moved from the Soviet family of satellites in 1948—a shock—to prove that Soviet domination is far from being an indispensable form of "Socialism," Kardelj added.

Seaway's Foe Favors Treaty

WASHINGTON (AP) — A long time foe of the proposed St. Lawrence seaway project said Monday he might be willing to accept United States participation with Canada in building the project if terms subsequently made in the exchange of notes for sharing construction and maintenance costs.

Representative Harry McGregor (Rep-Ohio), a member of the House of Representatives public works committee, also told a projected advance agreement in the year ahead by the two countries on tolls on the charged in using the seaway.

The suggestion came in a speech on deal with Canada on these matters. Also he said a treaty should be drawn and ratified before Congress authorizes U.S. participation.

Blame Laid On Marines For Strafing

TOKYO (AP) — The United States Air Force has disclosed that 14 U.S. soldiers were killed and nine injured in an accidental bombing-strafing of an artillery and nine miles behind the western Korean lines.

The U.S. Marine Corps Pilots were involved.

The USAF announcement Sunday night broke a four-day official silence.

In Korea the marine air wing said it would make no statement until it had conducted an investigation of the gun.

Asked if marine planes were in the air near the scene south west of Chunson at the time, a marine spokesman said he (sic) [illegible]

The air force says there were.

The air force said both the marines and the navy have been asked to send representatives to the scene to participate in a thorough formal investigation, which will fix responsibility for the incident.

Paper Work Maze Attacked by Army

OTTAWA (CP) — The army is to be finished Ascot with a concrete military procedure too much paper work and tightening up its administration in the process.

A general said Monday he has ordered an attempt to make a minimum work, cut what could be done to the [illegible] down on the [illegible] hastily [illegible] as paper was reports, memoranda, [illegible] minutes, [illegible] and other documents.

Lieut.-Gen. G. G. Simonds chief of the general staff, says he thinks these findings will mean a big improvement in administration and that [illegible] the next year paper work will be cut by as much as 30 per cent.

The group was headed by Major-Gen. Howard [illegible] former vice-chief of the general staff and now head of the army's central command.

Their report to General Simonds pointed out a number of weaknesses which he says are now being corrected.

It found, for instance, that [illegible] headquarters some times were telling orders with [illegible] first being [illegible] same time directly to the [illegible] this leading to confusion and delays; allowing officers to issue orders without [illegible] issuing pads in desk so that first briefing immediately [illegible] purposes for those in authority.

A system of weekly meetings by branch heads to ensure that no orders go out without all [illegible] members being aware of them [illegible] has been started as a result of the findings.

Power Curbs To Be Lifted

TACOMA, Wash. (AP) — Fulfilment of power requirements will be lifted, Frank Ward said here Monday.

Ward, chairman of the advisory committee to the defense electric power administration said his group has recommended the rule be lifted immediately.

The recommendation he said has been forwarded to Washington, D.C.

"We urged them to take immediate action," Ward said. "Depending on how fast they can act on it an announcement may be forthcoming Tuesday."

Both the mandatory super-[illegible] and the voluntary rule will be lifted, he said.

Oddities

BARCELONA, Nicaragua — At all night music and a hand concert with the United States Navy's mission to the province of what to do with a couple of hundred pretty Spanish girls attended by had eight of the cavalry. Midway here on Sunday night.

The girls were invited to dine and dance around the sleeping Midway. But a storm came up and the small boats couldn't take them ashore.

There wasn't enough sleeping accommodation to go around so Rear Admiral Sidney Ingersoll decided to keep the party going.

Breakfast was served at 3 a.m. and at 9 a.m. the crew had enough for the girls to go ashore.

LONDON (AP) — Convinced that only some mighty feat can win the girl he loves, 31-year-old Clifford Mudd says he will make the 200-mile journey from his home at Brighton on roller skates to propose.

When she heard of his plan, the girl, Rita Warner, 18, said, "He will be disappointed. I'm far too young to get married."

Voices Grief for Absent Pair

Pope Adds 24 to College of Cardinals

VATICAN CITY (AP) — Twenty four new prelates have been added to the College of Cardinals on the 25th anniversary of the coronation of the Roman Catholic Church.

The ceremony of Monday's consistory was hampered by storm which Pope Pius expressing his regret that two of the new cardinals were unable to leave by communist-dominated lands to receive their hoods in person. They are Cardinal Stepinac of Yugoslavia and Cardinal Wyszynski of Poland.

The 24 new cardinals are from Europe and include 14 year-old Paul-Emil Cardinal Leger of Montreal. The College of Cardinals, the senate of the Roman church represents 27 nations, and is at its full strength of 70 for the first time in this century.

GIVES REASONS

The Pope stood in red and white robe from his high throne in the ancient Consistory hall of Vatican Palace to 22 purple-clad prelates and members of the college. Briefly, he explained his reasons for forming new cardinals and then addressed the assembly questions "and only cardinals." What do you think of it?

The assembled princes solemnly removed their red skull caps and bowed their heads as signs of homage and acquiescence.

Then upon foot, teams of elected papal messengers sped with the news off in all directions of elevations to the new cardinals in Europe, Africa, Asia, Australia and North and South America.

Pius, a large Canadian flag waited at the Canadian College.

IN LINE OF FIRE

SPOKANE, Wash. (CP) — Mrs. Ed Tilany has fired a 32-shot damage suit against a tavern owner for injuries she claims she suffered when struck and knocked down by a fistic pattern, thrown out of the barroom.

Hear Today And Every Day

Don't let failure of your hearing aid "A" hearing embarrass you. Zenith's operator will demonstrate new power Three Zenith Aids, each $45. Write for free booklet Zenith, Canada, Trust Bldg., Windsor, Ont., Canada.

Wow! Reduced to Clear!

REFRIGERATORS

What an event! Spectacular sale prices on big new famous-name Refrigerators! See our selection . . . make your choice right now!

DEEP FREEZER REFRIGERATOR. 9 cu. ft. model with cross top freezer, racks on door. De Luxe, reg. $419.00 SAVE $50.00 399.00

LEONARD REFRIGERATOR. 6.1 cu. ft. model for apartments and small homes. Reg. $283.75. 249.00

WESTINGHOUSE. 8 cu. ft. REFRIGERATOR, family size, 5-year guarantee. All finest features. Reg. price $449.00 SAVE $50.00 399.00

ASTRAL (slightly used) Table model REFRIGERATOR. Reg. price now $139.50 SPECIAL 89.00

10% DOWN—then LET YOUR CREDIT GET IT!

Standard Furniture Co.

RIGHT THROUGH — YATES TO VIEW Phone B-5111

B. K. SANDWELL

Celebrated Canadian writer now appearing regularly in The Post. Enjoy his seasoned comments and urbane style in this week's issue.

See at your newsstand

Yearly by mail $6.5 years $11

THE FINANCIAL Post

481 University Ave., Toronto 2

The MAILER-HUNTER Newspaper for all Businessmen

Classified Ads Don't Cost—They Pay

Send for your FREE copy today

Our BIG 1953 SEED and NURSERY BOOK Best Ever!

140 illustrated pages 70 pages in full color

DOMINION SEED HOUSE

GEORGETOWN . . . ONTARIO

USED OFFICE FURNITURE

In Good Condition

DESKS

Flat Top - Typists'

FILING CABINETS

Steel and Wood

OFFICE TABLES

All Priced to Clear

COME AND BROWSE

ALWAYS SOMETHING DIFFERENT

CAPITAL IRON and METALS LTD.

1824-1832 Store St. G 2434 - G 8411

For Beauty, Comfort and Protection!

KOOLVENT VENTILATED ALUMINUM AWNINGS

ARE NOW AVAILABLE FROM

KOOLVENT of VICTORIA

823 BROUGHTON ST.

SERVING VANCOUVER ISLAND

In any season, there is no more economical or practical way to dress up your home for year-round comfort, all-weather protection and permanent colorful beauty. KOOLVENTS are a permanent fixture. Once up, they stay up — never need replacement! They won't rot, rust, sag, tear or blow down. Choice of beautiful color combinations. Install KOOLVENTS on your home now. It's an investment for a lifetime!

WRITE or TELEPHONE

For FREE Color Booklet

Koolvent of Victoria

Telephone

Empire 5010

KOOLVENT of VICTORIA

Dept VT 121, 823 Broughton St., Victoria, B.C.

Please Send FREE Color Booklet.

Name

Address

City

Is this you?

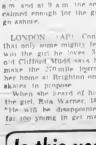

nervous tense

can't rest no appetite

You need

Dr. Chase's NERVE FOOD

Save 39¢ Buy the large size

FOOTE AUXILIARY ARMY AND NAVY VICTORIA CLUB NO. 10

Presents at Crystal Garden Main Ballroom Tuesday, January 20, 8 p.m. Regular Prices, 75 and 50c

MARGARET CARVER

MAY—BOOK Auction

"BAD-WEATHER TRIP?

You'll like the faster NORTH COAST LIMITED"

ALL COACH SEATS RESERVED. No extra charge. Why worry about icy, snowy roads, or stormy skies? Relax in comfort while we take you where you're going—swiftly, safely, surely.

For reservations, call: GEORGE PAULIN LTD. 812 Government Street B 4277

NORTHERN PACIFIC RAILWAY

Main Street of the Northwest

NORTHERN PACIFIC

1858 **The Daily Colonist.** 1953

AN INDEPENDENT NEWSPAPER, THE ORGAN OF NO CLIQUE OR PARTY

Published at 2631 Douglas Street, Victoria, B.C.

SETH HALTON, Publisher — SANDHAM GRAVES, Editor-In-Chief

Subscription Rates: Carrier delivery in city $1.00; carrier delivery in country $1.00. Mail Rates: Canada, Great Britain and possessions, United States and Mexico $3 (three months) $1.50 (six months) $2.50 (one month) $1.00 (two months). Other countries $2.00 per month. Authorized as second class mail, Post Office Department, Ottawa.

TUESDAY, JANUARY 13, 1953

Telephone Case Resuming

FEDERAL policy on the regulation of public utilities, which seems to be based on the assumption that the utilities should be given all that they ask for and that the public must pay, has the fatal flaw that when the public won't pay such a dispensation must come to an abrupt end. It is not an accident that eight of the ten provinces have been in active protest against such a policy now for three years. The ability of the public to pay is not becoming greater but less. Federal taxation, instead of declining, still is moving sharply up. Public irritation is mounting, and a clearly marked line of resistance is coming more into evidence every day. Nowhere within the present policy has this shown itself more actively than in public resentment against the interim decisions of the Federal Transport Board on issues where the full argument has not been heard.

In that category comes the renewal of hearings on the application of the B.C. Telephone Company for higher rates, to open at Vancouver next month and continue in Victoria early in March. An interim order has already given the operating company 54 per cent or more than half of the increase requested, while the final order is the one now at stake. It may be assumed that provincial municipal and other agencies which have already filed arguments per contra will renew their cases when the final hearings open. The transport commission, according to reports yesterday, has thrown the hearings open to the general public as well. What could follow is a flood of cross appeals, confusing the whole issue.

One doubts, for instance, if the transport commissioners will have time to hear every individual subscriber who likes or dislikes the quality of the telephone service now supplied at the amended rates. The provinces and the municipalities at any rate should dovetail their efforts in this final review of a contentious and much disputed application for increases. There is no need to go over the same ground twice. British Columbia has a strong factual protest to make against services supplied and the increases already granted, let alone their enlargement. That case should be properly prepared and presented in a co-ordinated manner, and not by dribs and drabs in a piecemeal fashion. Discussion now between provincial and municipal representatives could do much to avoid duplication and confusion when the hearings open.

The Drama Festival

A DRAMA festival is not quite the same as a horse race, even if there are awards at the end of it too, but the analogy can measure which supplied them together nevertheless does a service in drawing attention to the festival which will take place here in May. Unfortunately it is not the forerunner of what is to be an annual event, and cannot therefore be published perpetually like the Kentucky Derby, nevertheless the Dominion Drama Festival will put Victoria on the Amateur map, and it warrants the fullest community support.

The postwar years have seen a decided lift to the art of dramatic expression in Victoria, and various local competing groups have accoupled themselves with distinction in this phase of stage presentation. The holding of the festival here instead of on the mainland is a tribute both to these artists and to the devoted efforts of all those connected with community drama. It is no small undertaking to play host to a national festival, and there is thus a fine opportunity for Victoria to show its appreciation of the companies that reach the final stage of competition.

One hopes that a Victoria entry, or entries, will be among them, but this notwithstanding the festival will be a highlight of the early drama season here. It will bring many visitors in its train, to whom one hopes the natural amenities of this city will appeal as a fitting setting for the artistic presentations they are to see on the stage. Theatrical groups are delighted that Victoria has been chosen for the festival, and this pleasure is one that can well be shared in by citizens at large, all that remains to be fine weather to grace what by all odds should be a happy occasion.

Keeping Tab on Repeaters

AS part of a nation-wide traffic safety campaign taken up at the last convention of the parent organization in Canada, the Junior Chamber of Commerce regional organization for British Columbia has asked the provincial government to set up a point-system for the classification of drivers. This system, which was adopted in Manitoba some time ago and is in force in some parts of the United States, keeps tab on "repeaters"—drivers who habitually break the traffic laws. Demerit marks of varying severity according to the seriousness of offences are noted against them, and any driver whose total of points reaches a certain figure is ruled off the road as unfit to hold a license.

This seems a simple and effective way of ridding the highways of reckless drivers and those described as "accident-prone," people who physically or temperamentally are unable to control a car safely. There is no perfect system to cover this condition, because there is no way of gauging competence other than by actual performance; and a driver's first accident may be his or someone else's last. The scheme proposed by the Junior Chamber, however, undoubtedly would provide better protection for the public by enabling the authorities to weed out those who either cannot or will not drive safely. These, incidentally, are the drivers who also are responsible in large part for the high premiums which all motorists must pay for insurance.

The idea that a bureau somewhere is making black marks against one's personal record may be disturbing to some people, as it should be in most circumstances. Yet if the roads are to be made safer for everyone something must be done to correct or if necessary to eliminate the "repeaters," and keeping score seems a practical way of accomplishing that. The government should give the proposal careful study, for the accident and court statistics of this province show the need for stricter measures to curb bad driving.

Readers' Forum

Letters to the editor on any topic of genuine interest are welcome. If they are brief, accurate and fair, they stand a good chance of being published. Preference is given to letters of 300 words or less. All letters must be signed, but if the writer wishes a pen name or initials to be used instead of his own name, he should so state. Address letters to the Readers' Forum, Daily Colonist.

CARRIERS PRAISED

Sir.—We have been taking your paper for five or six years now and would like to tell you of our appreciation of its contents. No radio or other attraction can compare with it I think.

Also and most important is the fact that the last two children who deliver same are always tops with us. In this street. Never once have we had to go looking on a windy day for it, and travel from here to there as it was at first. Both Carmine and little small brother John, who have been delivering for some time do a beautiful job. They are very polite and the paper is folded and put in the box every day. In surely a very good record. Indeed.

Thanking you kindly for space and wishing all the staff the very best for the New Year.

MARGARET M. SMITH.

Claude Road, Langford, B.C.

PUBLIC THANKED

Sir.—May I, on behalf of the postmasters of Canada and the postal staffs generally express our appreciation of the very great assistance extended to us by the public in mailing early distribution of Christmas cards, which has just passed.

According to reports already received from many of the offices across Canada, the cooperation given by the public was greater than ever before, and as a result most offices were able to complete their deliveries by Christmas Eve.

There is great satisfaction in being able to record such a result, that despite many, the volume of Christmas mail has been steadily increasing, and this was again the case this year, when more than 250,000,000 individual items were handled. Careful planning and greatly augmented staffs are, of course, necessary to cope with such a flood of mail. All of our own efforts however, would have counted for little if the public had not co-operated by observing the suggested mailing dates. The public, therefore, deserves the credit for what we have been able to accomplish. To one and all I wish to say, "Thank you."

To help also generously accorded, are in other years, by the newspapers is also deeply appreciated. By publishing the various mailing dates and other pertinent information, the newspapers assisted greatly in assuring the public support which was so helpful to us.

My best wishes for 1953

W. J. TURNBULL,

Deputy Postmaster-General.

ANGLO-CANADIAN TRADE

Sir.—Ernest W. Potter's letter in today's Daily Colonist suggests a permanent committee be set up in Canada to keep United Kingdom manufacturers informed of changes in taste, style and the exact requirements of Canadian buyers.

Such an organization has existed for some time in the British Trade Centres in Toronto and Montreal. A British Trade Center was opened in the Pemberton Building, Vancouver, last August and is supported by a staging local expert committee and operated by the Canadian Association of British Manufacturers and Agencies which includes the Federation of British Industries in London with over 4,000 members. The centre also works in close cooperation with the United Kingdom Trade Commissioner in Vancouver. Trade enquiries and suggestions are welcome and will receive prompt consideration.

HERBERT MORRIS,

Manager

British Trade Centre, 123 Pemberton Building, Vancouver, B.C.

Editor's Note: Sir Ernest Potter's letter was written initially for publication in the United Kingdom. An explanatory note stating so was inadvertently omitted.

"Turn that light off! You want us to be bombed?"

Thinking Aloud

Gerald Waring

"... of shore—and ship—and sealing wax—and cabbages and kings."

By TOM TAYLOR

IT depends, I suppose, on where one is pedalled. Well, no, it doesn't. Pedalling, in modern parlance, means only something, a stroking, fawning, ingenious, or a certain part of the anatomy.

For example, when I quote Phyllis Littlewood as follows: "It had to do not standing up; you appreciate precisely the fine nuances of his attention.

He had been ... chastised. Wherein hangs the tale.

Officers are not supposed to paddle strike, or otherwise lay rude hands on their juniors, which is why a certain major was hauled before a British army court last week, and reprimanded.

He was lucky, maybe, he wasn't cashiered.

There was the celebrated wartime case of the arrogant Luftwaffe pilot brought down over England and hauled before the nearest RAF station commander, an air commodore. The German flyer, with typical Nazi courtesy, spat in the commodore's face.

* * *

Now what would you do if it were your face? Well that's what the RAF commodore did he knocked the Nazi down with a lovely straight left. And he rewarded.* Dismissed from the service.

Grotesque wasn't it.

Happily the Canadian army heard of him and took him on as a major. I wonder what he's doing now, by the way.

But about Private Littlewood and his major. As a batman, it seems, the private left a great deal to be desired. Many of them do, incidentally. And so the major took his case and, let us say, chased his errant valet round the room.

"The wall rationally let him down," the major told the court.

Now at first glance I thought the major's language was very dubious and superior. Even a batman has his rights, sometimes they grow up to be majors themselves. At all events they are not exactly waifs although it's surprising sometimes what strays into the army.

* * *

Then I noted the errant one's age—18 and I remembered the paddle.

Paddling isn't just the same as, shall we say, a punch on the nose. It's an affectionate part of business, a thing really hurts me more than it hurts you form of rebuke. Picking the traditional spot to do the chastising robs the act of harmful intent, as it were. And perhaps this partial young batman needed a bit of a paddling.

At least that I hope is what the major had in mind when he broke K.R.R.C. King's Regulations.

The paddle hurts, of course. And Private Littlewood didn't like it at all. In fact he took such a dim view of this friendly spanking that he left the major unwatched while he went AWL. When he came back hapless lad he got six more strokes for good measure.

The army court, however, disciplinary being disciplinary, took the major's measure. The news report relating the tale says he was in love for a lieutenant-colonelcy but the verdict will probably delay his promotion.

I am afraid it will.

Reports from Ottawa

THE most important statistics to come to light last week have nothing to do with the balance of trade, dollar reserves, or the amount of money George Drew says Douglas Abbott is needlessly extracting from our pockets.

Instead, they concern the number of Canadians who died last year from tuberculosis.

The first statistic announced by Ontario Health Minister Mackenzie Phillips is that in 1952 TB deaths in his province dropped 25 per cent to a new low of 9.5 per 100,000 population. That's not only the lowest rate in Canadian history, it's also the lowest anywhere in the world for a natural group of 4,000,000 people.

The second statistic was produced by Dr. Louis I. Dublin, statistician of the Metropolitan Life Insurance Company. On the basis of payments his company made under life insurance contracts last year he calculates that fewer than 20 Canadians per 100,000 population died of TB in 1952. That is a decrease of more than 18 per cent in one year.

* * *

To appreciate how spectacular are these statistics, one has only to consider that in 1900 the Canadian death rate from TB was 206, one of the highest in the world. Now Canada likely has the third lowest after Denmark and the United States.

What keeps it from being possibly the lowest in the world are the relatively high rates in Newfoundland and Quebec. The most recent figures for those provinces, on the basis of deaths in 1951, show a Newfoundland rate of nearly 71, and that for Quebec more than 28.

The Quebec rate has great influence on the all-Canada rate because of Quebec's large population. Ed Quebec officials here have nothing but praise for the job the Quebec government is doing to fight TB. Quebec lags not because of insufficient present effort, but because it started later than other provinces.

The gain in the international respected by the World per cent drop in TB mortality in 50 years is one of the great Canadian achievements this century.

It has been costly. In 1949 fewer than 50 hospital beds were set aside for TB treatment. Now there are more than 17,000, and the number is growing each year. The return in investment in sanatoria is about $125,000,000, and the operational costs of those sanatoria are about $20,000,000 annually. How much the Canadian people have spent fighting TB isn't known, but even a conservative guess produces a total of at least a billion dollars.

And victory hasn't been won yet. All the authorities warn that TB is still a serious threat to many Canadians and that we shouldn't become complacent. For one thing, the number of new cases and thus the incidence of the disease is not being reduced as rapidly as the death rate. Federal health authorities estimate that between 10,000 and 50,000 Canadians are suffering from TB, although fewer of them will die than would have even a year ago.

The provinces, with the consultative financial responsibility for health have led the fight against TB, but with ever increasing financial and technical aid from Ottawa. Federal provincial cooperation in the field of public health always has government can rationale conservations provincial jurisdictions respon- sibilities and political faiths when the public welfare demands.

Under the Clock

By RAY BARNES

WITH taxation federal and provincial properties in the city, one of the prime objectives for 1953, a few statistics on the subject lend weight to the case.

Victoria is by no means the only municipality which carries large areas of senior government properties free of taxation. The Union of B.C. Municipalities and the Federation of Majors and Municipalities have taken up the fight for all municipalities concerned.

Victoria is not alone in being able at this time to make gains in lieu of and equivalent to taxes.

The B.C. department of municipal affairs statistics for 1951, issued at the end of last year provide some noteworthy comparisons. The picture is relatively unchanged right now.

Within the boundaries of the city there are 27,201,200 worth of federal property exempt from taxation, $1,020,600 worth of provincial property and $1,607,100 worth of non-government property—the latter being churches and their lands, etc.

Victoria, as one of the senior governments' "peer relations" is therefore meeting its taxpayers to make up about $700,000 a year in taxes which it does not receive from the owners of those lands and buildings.

And take a brief look at poor old Esquimalt. With a population of 10,153 it carries $10,622,205 worth of federal and provincial property, free of taxes compared to Oak Bay with 11,960 residents which carries only $1,100. Yet Oak Bay provides its own roads and a tiny fire department.

On the other hand Saanich, with a population of 26,881, has only $2,055,183 worth of provincial and federal government property free in taxes.

New Westminster, with almost exactly the same population as Saanich (26,639) has about $10,000,000 in federal and provincial property which is not on the tax roll.

The figures do not, of course, tell the whole story. A lot depends on the self-sufficiency of these government properties and to what extent they depend on municipal services. Esquimalt, for example, the national defence areas provide many of their own water and fire protection services but nevertheless depend on the municipality for certain others. It also raise the very fact that they occupy so much potentially taxable land is a disadvantage to the municipality.

Payment of taxes by the senior governments would benefit all B.C. municipalities in the case of Victoria and certain others mentioned, offhand, it would balance their shaky economies.

The Packsack

OF GREGORY CLARK

WE often hear the remark "a beautiful funeral," but it is a phrase that, by public usage, has come to be as meaningless as that of saying "a beautiful corpse." How ever, I have heard Tunstall, a well-known Canadian dancer, say that he wants a beautiful funeral thanks to one of his friends, Cecil Constance Cranwill, who edited a metropolitan Canadian newspaper of both of Canada and helped to build up to a half million circulation, realized a great favourite in the fraternity of newspapermen, he retired from the fray of hot-off-the-press journalism and became a small-town editor. He converted it into one of the best weeklies in Canada was prize after prize with it in the annual contests, was honored with a degree from the university, and died in his age of 72.

His funeral in Midland Ontario, was held in the modest little hospital church packed to the inches with people who had come from far and adjoining in the local pastor, two famous dancers from the big city were in the pulpit for the occasion. Never having attended a Baptist funeral before, I was prepared for a service of prayer and hymns, and emphasizing the liturgy of footwork in intimate and sure the gathering with the immediate dead.

The local pastor, an elderly man, opened the service by thanking all those present, on behalf of the family of Herbert Tunstall, for being there to do him his honor. Then in a perfectly beautiful prayer he gave thanks to God for this man's life and good man. The first of the visiting clergymen followed with a regular prayer, the second began with a poem of a prayer to God, again a and good life that Herbert Tunstall had lived. Long ago, I deeply saw seen the hand some clergymen lack of writing upon Tunstall as revolting and emphasizing the liturgy of footwork in intimate and sure the gathering with the immediate dead.

The local pastor, an elderly man, opened the service by thanking all those present, on behalf of the family of Herbert Tunstall, for being there to do him his honor. Then in a perfectly beautiful prayer he gave thanks to God for this man's life and good man. The first of the visiting clergymen followed with a regular prayer, the second began with a poem of a prayer to God, again a and good life that Herbert Tunstall had lived. Long ago, I deeply saw seen the hand some clergymen lack of writing upon Tunstall as revolting

These Slow Britons

(From The Ottawa Journal)

NEW comers Britain with the world's first four-jet reciprocating bomber in mass production, the famous Handley Page people, claiming that no other bomber flies as fast and as high with its great a laugh load.

How do these Britons do it? Some months ago they flew a jet plane across the Atlantic and back between breakfast time and dinner, with more than a hour out for fuel. Also they have their Avro 698 Vulcan and their Vickers Valiant, four-engined jet planes for long range strategic operations and holding speed records.

Here in Canada over some two years we have been experimenting with or trying to produce the CF-100 jet fighter, but despite an expenditure of millions of dollars the CF-100 jet fighter is still not on the production line.

What's the explanation? We call them the "slow Britons."

Fun, Fact and Fiction

We are impressed by a sign which appeared recently in a store window in South Carolina: "Try Our Easy Payment Plan. 100 Per Cent Down. No Private Worries About Payments."

* * *

Hopefully we begin each new article on the subject of calendar reform, only to find that they are all taking about something other than the shift key of Mondays.

* * *

Boasting of his musical ability, he said: "When I was a boy our town was devastated by a flood. My father hopped on to a bed and floated down-stream to safety."

"But what," asked a listener, "has that to do with your musical ability?"

"Well," explained the other, "I accompanied him on the piano."

* * *

A recent magazine article solves the problem of what to do with old fight bulbs by showing how Christmas tree ornaments can be made out of them. As for old fight bulbs, they can be used for cutting out articles about what to do with old light bulbs.

* * *

The secretaries were having lunch together.

"They transferred Beasley," said the girl in red, and was Mr. V.P. peeved and discomfited.

"Was he such a good workman?" inquired the girl in green.

"His work didn't amount to much," replied the first stenog. "But he was the only man in the office willing to go three blocks in a rainstorm to get V.P.'s favorite kind of sandwich."

* * *

Civilians who study dictionaries of servicemen's slang are deluding themselves, since as soon as the civilians begins to understand it the boys invent a new set of terms.

Show Makes Arena Colored Fairyland

BY RAY RAINES

The Memorial Arena Friday felt a glittering, sparkling, multi-colored fairyland last night as the wonder of Cinderella unfolded on its gaily patterned ice surface.

The Cinderella story is nicely paced and effective, although it is not a vehicle for outstanding talent in the production. Some skating and Margaret Hunter, who is visiting her parents for a few days, performed a possible delightful background for the varied and competently skated numbers.

The Cinderella story is nicely paced and effective, although it is not a vehicle for outstanding talent in the production. Some skating and Margaret Hunter, who is visiting her parents for a few days, performed a possible delightful background for the varied and competently skated numbers.

Outstanding were British champions Humphrey Bogart and Marshall Gaisent, Canadian champions, whose "Dance in Motion" number was a real thrill.

Providing wonderful comedy were Joe Sarte and Johnny Lahrecque whose fly slapstick antics are always all too brief in a 2½ hour show. Willie Salt, the wonderful guy with the rubber legs is back. With a hilarious ballet routine which also left the ice exactly home looking for more. They didn't get any more unfortunately.

A newcomer to the comedy side of the show is Jean Lafleur whose aggressive and funny act perhaps more noticeably belongs in the show. Jean is going on the ice without skates.

FRENCH STAR

A newcomer to the show is French star Raymonde Du Hoe who does some amazingly acrobatic things on skates including one number in which she wears blades on ballet slippers.

Also on hand with a beautiful dual number are William Haight and Nadine Wisdom.

Like some others, we some times wish there was more straight solo pair skating and comedy work in the show. We don't know why it's boring to watch a straight French kiss, but it does. Perhaps it is because of the clever way he avoids doing it.

Nevertheless—with all the color, design and precision he hope we were doing and so, right along with the rest of the delighted audience.

Saanich Police Victors

Judgment in favor of Saanich police officers has been given by Mr. Justice A. D. MacDonald in Supreme Court in Victoria.

He ruling disclosed late last night, is that police need not wear leggings on uniforms and that increases of 10 cents a day for service shirts are proper.

The Saanich Police Commission had claimed that an arbitration board exceeded its authority in ruling on the two points. The board award was unanimous. The commission had refused to implement the awards and the case was taken to court by the Saanich Municipal Employees Association.

Post of Aide To Premier Alters Status

The position of executive assistant to the premier has been removed from the civil service Premier W. A. C. Bennett announced yesterday.

The premier said the post had been "non-civil service" since 1950. Yesterday a cabinet order was passed to give the job a civil service classification. An order in council passed by the new cabinet restores the job to its former status, the premier said.

In effect the order makes the job political rather than government. This would mean the holder of the job could not expect to be protected from firing if the government should change.

Ronald B. Worley now holds the position. He succeeded Percy Richards, a civil servant who was executive assistant to Liberal Premier Byron Johnson. Mr. Richards is still on the government payroll. He has been on leave of absence since August 1, when the new government took office.

VIENNA (Reuter) — The Russian occupation authorities have demanded $7,750,000 a year for the rental of oil and locomotives they seized as war booty in 1945 and left to the Austrian government, Socialist Party sources said Sunday. Russians first demanded that Austria buy the engines at a high price.

Impairment Brings Fine

A $200 fine was imposed upon Hing Wan remanded until Jan. Dawson, Chinatown at 1246 Fort was 15 on a shoplifting charge Road, Colquhoun, in city police dated January 8. The court was told yesterday morning when food she had taken a taxi to suffering impairment was impaired. Fained at $200 from a solo drivers charge. A report of the parliament shows "A City detention case will be sent to the super. Fed reclaimed the not guilty plea independent of motor vehicles.

After the offense, in a car being driven by the accused, Magistrate D. C. Flak asked for a Anwood drive his car through Stratle D. C. Flak asked for a

Union To Ask Firms To Submit Dispute to Board

Bookmakers' Union (AFL) the bookmakers to place them Tarrows Ltd and Victoria Ma-lands.

Chimers Depot to submit a wage and conditions dispute to an made no offer.

Meets 325 members of Local 190 last night gave unanimous approval to the union moving toward arbitration with the conciliation board giving basis of arbitration.

The union is asking 12½ cents an hour, three additional paid statutory holidays and 36 additional per cent of annual

"We feel that as the men gained last year after the local said to the press that he was unanimously

The local this year negotiated crete facts and proof we are with the Joint Shipyard Coun

The companies have since met agreement to allow an in verbal with several of 11 honest-to-goodness union leaders, including Mr. Meadley, who is an honest man and a credit union to each they endeavor fake.

The companies state they can as long and dragging he said make a different offer to

Recent meetings include a one this month, the local union, to sign a two-year contract (same) from August 1948.

Present basic wage was

Fly TCA To SEATTLE

Only $4.65 One Way

IN VICTORIA PHONE BEACON 5111

TCA

YOUR USED PIANO

Will make the date present the value toward a large new piano. Easy payment terms.

Fletchers

FALSE TEETH? How often do YOU OFFEND with DENTURE BREATH?

When you whisper . . . you sizzle . . . give away your false teeth! Denture breath tells everyone you wear false teeth.

When you laugh . . . it may not be funny to others. No one likes to be near when you offend with denture breath!

Never offend with denture breath. Let Polident keep your dental plate sparkling clean . . . odor free always.

Seek your dental plate in a bath of Polident to keep it odor free hygienically clean. Polident keeps your denture sparkling fresh from denture breath. Get a good one from a day to-day.

NO BRUSHING

Soak plate or bridge in Polident for 15 minutes or more, rinse fresh, and it's ready to wear. Use Polident Powder and Paste.

POLIDENT

"RECOMMENDED BY MORE DENTISTS THAN ANY OTHER DENTURE CLEANSER"

It's FORD again for '53

with the Sensational new "Miracle Ride"

Power-Pivot Pedals suspended from above, work easier and eliminate dirty floor holes. Wood and dust—provide more floor space for the driver.

Centre-Fill Fueling makes filling up, more from either side of the gas pump prevents damage to finish and gas spilling on fenders.

and a brand-new, longer, lower, wider look

It's here . . . the new, pace-setting, style-making '53 Ford—presenting for the first time—the sensational new Miracle Ride! Now, feel the difference in the '53 Ford—with the entire suspension system completely balanced for a softer, smoother, quieter ride—that gives a brand-new concept of comfort on all kinds of road. Again, Ford steps ahead with all the features you want . . .

Full-Circle Visibility with one-piece curved windshield that really lets you see! It's a car that handles with effortless steering, braking and parking! It with proved V-8 power and brilliant performance. See it at! check it at! you'll find the 1953 Ford gives you so many things you need and want. Test-Drive Ford—you'll know why, more than ever before, the swing is to Ford!

Multi-Tight Bodies for dust free, draft free comfort, are built to stay young for years.

Strato-Star V-8 110-Hp Engine with high compression performance and Automatic Power Pilot for trouble-proof Ford economy. Advanced design backed by experience gained in building more 3-8 engines than all other manufacturers combined.

Fordomatic* Drive is the latest, most versatile automatic drive on the road. With Ford you can choose from Fordomatic Overdrive*, or Non-Overdrive Shift.

New Miracle Ride that takes all the factors of ride, engineers show into a completely balanced combination for a ride that treats a revelation.

No wonder the swing is to FORD!

SEE YOUR FORD DEALER . . . "TEST-DRIVE" the new '53 FORD

NATIONAL MOTORS LTD.

819 YATES ST. G 8177

LOOK FOR THE A-1 SIGN OF VALUE WHEN YOU BUY A USED CAR—SEE YOUR FORD DEALER

Cocktails So Simple To Make! Just Simply Delicious!

You Just Add The Required Liquor To

Holland House Cocktail Mixes

and you'll serve perfect cocktails and tall drinks every time because all ingredients are accurately proportioned in each bottle

8 Varieties Manhattan Tom Collins Dry Martini Old Fashioned Whisky Sour Sour Cut Daiquiri Bread

FREE! ENOUGH FOR 32 no. 43 COCKTAILS or TALL DRINKS

For sale at food, drug and Department stores. If not in stock at 8 ounces Recipe Folder

Canadian Distributors: BEAM DE ROSIERS CO. 1027 Bleury St. Montreal, Que.

Product of Hiram Walker Sales Inc. Tel Ont.

"NOW WE CAN PAY EVERY BILL WE OWE"

thanks to TRANS CANADA CREDIT

Don't let your credit rating down! Do as this young couple did . . . consolidate your debts with a Trans Canada Credit loan. Rates are moderate, payments fit in smoothly with your budget. All loans to $1,500 are file honored at no extra cost . . . and you can borrow as much as $2,500. Arrange your loan by telephone. Just C. W. Paulin, Branch Manager.

This advertisement is not published or displayed by the Liquor Control Board or by the Government of British Columbia.

SALE

1/3 OFF

VENETIAN BLINDS

Manufacturer's clearance of all metal blinds. Take your window measurements and call in today

18x34, Grey	3.49	34½x48½, Blue	5.95
22½x34½, Eggshell	3.49	47½x81, Eggshell	8.50
26x48, Eggshell	3.49	36x64, Blue	12.00
34x21, Eggshell	3.49	68½x48½, Eggshell	11.50
25½x74, White	5.95	110x108, White	41.50

These are only a few of the many colours and sizes available

SUN RAY PRODUCTS LTD.

2817 DOUGLAS ST. B 4821

"Operation Squirrel"

We view aluminum was used for artificial limbs, crutches and other aids to the fractured human frame. Now word comes from England suggesting still wider horizons for this versatile modern metal. Seems an animal lover of Twickenham found a squirrel with a broken leg and fixed it up with a pair of wooden splints. These his furry patient immediately ate. So he made two more, this time of aluminum. No more trouble.

It's just one more example of the seemingly limitless uses of aluminum. And it helps explain why Alcan is increasing its aluminum-making capacity in Quebec, and building a new smelter in British Columbia. Aluminum Company of Canada, Ltd. (Alcan).

DRAMATIC! EXCITING! BRILLIANT!

A General Motors Value

Sport Coupe, Laurentian Series

PRESENTING for 1953 Pontiac's FIVE GREAT SERIES

2-Door Sedan, Pathfinder Series

2-Door Sedan, Pathfinder Deluxe Series

Custom Catalina, Chieftain Deluxe Series
(4 or 8 Cylinder)

4-Door Sedan, Chieftain Special Series
(4 or 8 Cylinder)

with a wealth of WONDERFUL FEATURES

Whatever you want in a motor car, you'll find in magnificent measure in the exciting new 1953 Dual-Streak Pontiac. The new Pathfinder and Pathfinder Deluxe series are richly appointed, smartly styled, outstanding in power and performance—yet priced for the cost-conscious motorist. The lovely new Laurentian series offers you styling and comfort details hitherto available only in the costliest cars—plus youthful, spirited lines and brilliant performance. And, in the new Chieftains, you'll discover new spaciousness, new roadability, new comfort—and a host of other features to add new prestige in the already famous Chieftain name. Truly, in every line and part, the Dual-Streak Pontiacs for '53 are dramatic proof that dollar for dollar, you can't beat a Pontiac. Visit your Pontiac dealer—now!

★ Famous Pontiac "8" and improved Economy "6" with, Greatly Increased Horsepower! ★ Wide-Horizon Vision—new, one-piece curved windshield on all models ★ GM Shade-Lite Tinted Glass,* with exclusive, graduated windshield tinting ★ New, Improved Powerglide* and Dual-Range Hydra-Matic Drive* ★ New GM Power Steering!—eliminating 75% of steering effort ★ New Autronic Eye* ★ New, beautiful Dual-Streak Styling, inside and out ★ Handsome new instrument panels ★ Key-Quick Starting

†Available on all cars except Chieftain Special Series models equipped with automatic transmissions. *Available on all cars at extra cost at extra cost

P-119

SHOWROOMS OPEN UNTIL 10 P.M. MONDAY—SATURDAY

DAVIS MOTORS LTD.

900 FORT STREET G 8154

Stock Quotations—Market Report

Toronto Mines

Sales		Buyer	Seller	Sales		Buyer	Seller
1000	Acme Tries	21½	22	4100	Bonetal Trem	18	19
500	Akaitcho Yk	115	130	1000	Bonville Gold	12	13
1000	Alba Cons	3	3½	1000	Bordulac	3½	4
500	Amalg Fk	32	33	1500	Lake Dufault	8	9
200	Aquarius Lake	177	180	1700	Lake Osmalite	23	26
1000	Arcadian Mt	3	3½	1000	Lake Shore	3	3½
1000	Anglo Rouyn	68	70	1000	Lake Sulphur	3	3½
500	Arno Mt	25	26		Lake Wasa		
1000	Central Pat	3	3½	1000	Lamaque	3	3½
500	Arntfield	38	37½		Larder		
1000	Arnora	3	3½	3000	Lavalco		
1000	Aunor Metals	15	16	1000	Lebel	190	200
1700	Athona	12	13	1000	Leitch Gold	3	3½
1000	Attlee Pulpwd	3	3½		Lexindin		
200	Aubelle	7½	8	1000	Marbenor	10	11
	Aumacho				Marlon		
500	Avon	3	3½	1000	Mascot	3	3½
500	Bagamac	31	36	2000	McKenzie Red	40	43
1000	Bagwan	3	3½	4000	McLeod Cockshutt	16	18
1000	Barnat	110	115	500	Meallum	180	190
3100	Barvue Mines	448	500	1000	Mercantile Gold	170	175
1000	Bayfield	180	190	1000	Metcalfe Mtl	13	14
1000	Beaver Lake	3	3½	1000	Mexwood	3	3½
500	Beatrix Gold	41	46	1000	Montcalm Prod	3	3½
1000	Belleterre	3	3½	2000	McMillan Mt	3	3½
1000	Bellora Quebec				McWatters		
1000	Bevcourt	54	62	1000	Meta Uranium	600	650
1000	Bidgood Kirkland	29	30		Mexican Light		
1000	Bifurcate	3	3½	2000	Mexico Mt	3	3½
1000	Bigelow	30	31	1000	Midcoast	3	3½
1000	Bobjo	3	3½	1700	Midwest Mt	3	3½
1000	Bonetal	3	3½	2100	Mining Corp	3½	3½
1000	Francoeur	3	3½	1000	Mistango River	3	3½
1000	Frontier Rouyn	12	13	1000	Mitchell Mt	3	3½
1000	Frontier Pete	3	3½	1000	Mitrolite	3	3½
1000	Fundy Bay	3	3½	1000	Mogador	3	3½
1000	Gallant	3	3½	1000	Monpas	3	3½
1000	Gandalf	3	3½	1000	Montcalm Prod	3	3½
1000	Gatineau Mt	3	3½	1000	Montgomery Mt	3	3½
1000	Gaudry Rouyn	3	3½	1000	Mt Carmel	3	3½
1000	Gaunt River	3	3½	1000	Mt Lake Mines	3	3½
1000	Gayle Mines	3	3½	1000	Mt Pelerin	3	3½
1000	Gemrich	3	3½	1000	Mt Vipond	3	3½
1000	Gillies Lake	3	3½	1000	Mylamaque	3	3½
1000	Gordon Mt	3	3½	1000	Nadon	3	3½
1000	Graham Bell	3	3½	1000	Nat Ventures	3	3½
1000	Granada	3	3½	1000	Nipissing	3	3½
1000	Grandoro	3	3½	1000	Norbeaven	3	3½
1000	Granite Lake	3	3½	1000	Norgold	3	3½
1000	Granville	3	3½	1000	Northcal	3	3½
1000	Greenwater	3	3½	1000	Northern Lake	3	3½
1000	Grid	3	3½	1000	Northland Mt	3	3½
1000	Grosvenor	3	3½	1000	Northwest Mt	3	3½
1000	Guardian	3	3½	1000	Norvalk	3	3½
1000	Guay	3	3½	1000	Nubar	3	3½
1000	Hallnor	3	3½	1000	Nudulama	3	3½
1000	Hallrey	3	3½	1000	Nyman	3	3½
1000	Harbour	3	3½	1000	Obalski	3	3½
1000	Harker	3	3½	1000	Ogama Rockland	3	3½
1000	Harricana	3	3½	1000	Ojibway	3	3½
1000	Hasaga	3	3½	1000	Oldman	3	3½
1000	Hasaga	3	3½	1000	Omega	3	3½
1000	Hasaga	3	3½	1000	Ontario Rankin	3	3½
1000	Hasaga	3	3½	1000	Orchan	3	3½
1000	Hasaga	3	3½	1000	Orenada

YMCA track and field team started indoor workouts at YMCA last night in preparation for what is hoped to be outstanding season. Coach Harry Mitchell is seen showing four team members proper way to get off starting blocks. Watching, from left to right, are Bob Abbott, John Bell, Lyall Wilkinson and Dick Noble.—(Colonist photo.)

Kramer Trounces Sedgman Again; Segura Unbeaten

Frank Sedgman and Ken McGregor were some with the all-time greats. Gregor the two brightest stars dropped behind, 3-2, on the tour of the professional tennis of the Australian champions, Pancho Segura, last night in Madison Square Garden in New York. Sport is a far cry from Davis Cup and other amateur play.

Playing in the fifth matches of their lengthy cross-country tour with established pros Jack Kramer and Pancho Segura the Australians again went down to defeat at Princeton New Jersey last night.

Sedgman who had been rated the amazing Segura started in a row over the unfortunate McGregor 6-3, 6-4. The burly lugged little star from Ecuador was set to lose a set to McGregor.

In the fourth match, passed before more than 11,000 at Madison Square Garden in New York Sedgman temperamentally evened the score with Kramer by scoring 6-3, 2-6, 6-3 triumph.

Sedgman defeated McGregor 6-4, 6-1.

At the end of the fifth match it appeared as if Sedgman's only hope of making a showing would be to wear the older Kramer down. Kramer at 31 is six years older than Sedgman.

OUT LASSIE?

Tennis papers who have watched the matches concede that Kramer will beat Sedgman two days in the week as long as he gets the upper hand at the start. But Sedgman has a chance when the going gets tough and Kramer has to run all over the court.

That was what happened Sedgman kept Kramer on the move and the veteran soon tired at the end of each set. Kramer was missing the baselines and sidelines and was a little more at the finish.

However, any idea that Kramer would become a regular thing was dispelled last night. Pancho Segura's superior stamina, cleverness and experience for all it was worth. Kramer broke Sedgman's service four times as he made it a foul.

JACK CONFIDENT

Kramer has no doubts about the final outcome. He said Sedgman had to play "desperate tennis" on Sunday's matches because he knew Sedgman would have "short his confidence". He said he would have had to do the same if he was in Sedgman's position.

"Whatever loses," Kramer said "put out of the game."

Sedgman meanwhile, admits quite frankly that Kramer is the best player he has ever met.

"The only other player who has beaten me as badly is Jaroslav Drobny," Sedgman stated. "But Kramer is head and shoulders above Drobny."

Drobny, the veteran Czech star, is mentioned as a possibility for the next pro tour.

Play in annual Victoria Lawn Tennis and Badminton Club tournament got under way last night. Fort Street Gymnasium hall last night. Trophies at stake are shown held by five entrants who posed for Colonist cameraman. From left to right are Ann Wallace, Diane Hurd, Jill Kelly and Vinvent Martin.

Club Badminton Tourney Gets Under Way

College Official Raps Emphasis on Sport

TORONTO (CP) — A promoter university athletics director asserted Monday that over emphasis on sports has created a "rat race" for top-flight athletes. Academic officials across the country agreed with him.

Hugh McGuire, athletic director at McMaster University Hamilton, said a service club in London, Ont., that has college athletic should receive special consideration and that sports should be kept on an extra curricular activity.

Members of a London high school football team were present at the meeting. He said college athletic directors were "supposed to encourage young boys to leave your homes. If you want to take engineering you're supposed to discourage you and suggest other courses available to you only because you are athletes."

CO-OPERATE AGREES

Professor Bob Osborne, athletic director at the University of British Columbia, said he was carried "in general principles 100 per cent" with Wynne.

"A boy should make his choice of studies then make his choice of athletics. If they don't agree then the athletics should suffer."

The UBC official said he didn't think encouragement of students to change universities or subjects was widespread in Canada as in the United States but added:

"That does happen. It's not an issue but it does happen."

The director of athletics at the University of Manitoba, Professor Frank Kennedy said it sounds as if Wynne is "condemning all aspects of athletic scholarships."

"I don't believe in these scholarships since they usually backfire and the boy suffers."

He said the problem doesn't affect the 1 of M because there is little sports competition with other universities.

Frank Tindal, head football and basketball coach at Queen's University Kingston, said Queen's is agreed that sports should be extra-curricular and the emphasis should not be on winning.

However another coach of the senior intercollegiate football team disagreed with Wynne. John P. Metras, head football coach at the McMaster mentor.

John P. Metras, head football coach at the McMaster mentor.

Gaviner Molloy and Shirley Greenlee, who won the singles championships in the annual Western Ontario Tennis tournament at Tampa.

The annual Southwest Golden Gloves championships will be held in Seattle on February 16 and 17.

Vince Martinez has been named "rookie of the year" for 1952 by the Boxing Writers of America. Tiger Jones and Tommy Harrison were ranked, in that order, behind the 23-year-old New Jersey fighter.

Brooklyn Dodgers yesterday signed Jackie Robinson, Pee Wee Reese and Roy Campanella. Robinson and Reese reportedly received $35,000 each and Campanella $28,000.

Maureen Connolly, the woman tennis player of the world, has been named female athlete of the year in the U.S. in the annual AP poll. The 18-year-old "Mo Dorgan received 169 of 150 votes. Swimming star Pat McCormick and swimmer Florence Chadwick were second and third, respectively.

Thedford has announced plans for Ontario's first automobile hospital. Eliminations will be held throughout the province with the winners meeting in Thedford, a village of 600 about 30 miles north west of London.

Jermone Keogh, who won the world's pocket billiard championship in 1907, 1908, 1909, 1910 and 1910, died yesterday in Binghampton. He was 80.

New York Yankees were the toast of the town last night in the annual AP poll. Michigan State University's football team was ranked next and the U.S. Olympic team was a distant third.

Jimmy Carter, world light weight champion, lost an unanimous decision to Eddie Chavez in a 10-round bout in Oakland last night.

Former lightweight champion Ike Williams lost a unanimous decision to Carmen Basilio in a Syracuse 10-rounder last night.

Regina Roughriders showed a profit of $11,861 last season. Gate receipts were $197,183 and total revenue was $208,237. Expenditures included $191,871 for "salaries, travelling and equipment."

Little League Already Has Two Sponsors

City service clubs are starting no time in undertaking sponsorship of teams in Victoria's Pee Wee Little League baseball.

Sponsorships were invited last Thursday at a dinner in the Pacific Club in which Junior Chamber of Commerce Little League committee invited representatives from six service clubs.

The next day, Victoria Rotary Club informed the committee that it would sponsor a team. Yesterday, Victoria Gyros voted unanimously to sponsor a team at their weekly luncheon meeting.

Delegates of the Rotary and Gyro Clubs to sponsor teams leaves only two teams need sponsors. Under an agreement with Little League, room membership in Victoria's first Little League will have only four teams.

Three Tied As Arrows Defeat Vets

NOW THEY STAND

	W	L	Pct
Arrows (Victoria)	3	1	.750
Blackfoots	3	1	.750
Vets (Victoria)	3	1	.750
Chilliwack Bruins	1	3	.250

Arrows Furniture climbed into a three-way tie for first place in the Victoria and District Senior "B" men's league at the Fernwood gym last night, 56-49 winners over of France 49-43.

The victory was the fifth of the season for Arrows furniture men and gave them 10 points along with Blackfoots and Vets. Arrows have games in hand.

In the opener Eagles defeated First United in a human hock game and Sir Wilfrid Laurier trounced Vanoplres in a juvenile hock contest.

Line-up follows:

Arrows Furniture: Pos 13, J. Barnes 2, Ward 2, Ward 2, Ward

Cougars Start Crucial Journey; Have 10 Games Left This Month

HOW THEY STAND	GP	W	L	T	F	A	Pts
Saskatoon	40	26	12	2	188	145	54
Calgary	40	24	14	2	180	145	50
Vancouver	40	20	14	6	158	113	46
Victoria	40	20	15	5	158	135	45
Moose Jaw	40	18	17	5	150	150	41
Edmonton	40	16	22	2	135	158	34
Prince Albert	40	13	25	2	113	171	28
VICTORIA	38	11	25	2	126	158	24

Next games tonight: VICTORIA at Vancouver; Calgary at Saskatoon.

It's almost certain now that Vancouver will be the last team to sink or swim with the players they have and it could be that Saskatoon will pick up the pieces this week will tell which it is for sure.

The embattled Islanders, grad-gary, running-into-trouble lately losing ground in the scrap too apparently on the way up, fell one of the six Western and Ernil Franzl continuing to Hockey League playoffs berths, keep Vancouver in their lofty third-place position.

TOUGH SCHEDULE

And if that isn't enough, the club returns to the Coast three day to face four games in five days starting Tuesday and a total of six before the end of the month. They must get at least four points from the Canucks in January games for. forego any thought of post-season play.

Bill Juzeniuk with the exception of left winger Eddie Mazur will make the road trip. Coach Ed Dorohoy, not too happy over the way his club performed in New Westminster Saturday, stated last night that he contemplated no further lineup shifts other than the occasional use of Joe Evans in a wing spot.

The one game was played Sunday and it made things a bit hougoy for the Cougars as Seattle Bombers hark on their home ice at last, three off the weariness of a rugged road trip to upset Vancouver Canucks, 3-1.

Various ended a five-game losing streak for the Bombers and extended their undefeated streak on home ice to 12 games. It also moved them into a tie for fourth place—tie—with Tacoma Rockets at Eagleson's behind of the trailing Victoria team.

SUNDAY'S GAME

SEATTLE 3, VANCOUVER 1

	Period	Period	Period	Total
Seattle	1	0	2	3
Vancouver	0	1	0	1

First Period—1, Seattle, Ward (Franzl) 3:26. Penalties—Ward, Seattle, 2:00; Franzl, Seattle, 2:00; Bonin, Vancouver, 2:00; Bonin, Vancouver, 2:00; Bonin, Vancouver

Unionists Authorize Tax Boost

By Colonist Staff Reporter

VANCOUVER — An increase has been authorized in the per capita tax paid by affiliated locals to the B.C. Federation of Labor (CCL).

Delegates accepted an executive board committee recommendation that the tax be placed per capita tax from the IWA at 2½ cents for each member. Present rate is two cents a member.

"If the federation is to perform its duty more fully and efficiently, the means of doing the job should be available," the committee recommended.

Lost in 1952 was $600 of $750 could occur in 1953, or by cutting down advertisements a possible balance of $77, could for advertising will be watched.

also noted that a possible deficit

The size of legislative delegations will be cut and expenses

Labor Federation Chooses Radford

By Colonist Staff Reporter

VANCOUVER—Don Radford of Vancouver, was re-elected president, by acclamation, of the B.C. Federation of Labor (CCL) in closing convention session Sunday.

Re-elected also were J. S. Asbury, IWA district president, as federation first vice president, Hugh Allison, CBRE, second vice president, and George Morse, secretary-treasurer.

Alex Cox, IWA of Port Alberni, was elected third vice president, defeating Joseph Morris, also an IWA delegate and last year's third vice president.

The Cox victory and a close win by Asbury over Roy Howard of the logging IWA local, were interpreted by delegates as signs of possible unrest within the woodworkers' union and as a forecast of changes in the IWA leadership at its convention next month.

Executive board members elected were R. Smart, CBRE, Victoria; R. Howard, Vancouver; R. Chester, woodworkers; J. Cameron, retail clerks; W. Symington, United Packinghouse Workers; H. Combs, Longshoremen, all of Vancouver, and L. Vanlaie, IWA, New Westminster.

Department Will Pay For Survey

Members of the Tsartlip Indian Band of Saanich were informed that the department of Indian affairs would pay for the surveying of the reservation which is being carried on at the present time.

The band council said it was going to survey the reservation and even helped the surveyors.

But they were a little vexed when informed that the survey which they didn't ask for and didn't particularly want, was to be charged to the tribal fund.

They protested to the department and were assured that the cost would be met by the department.

Nine Unions Sign

Nine of eleven unions negotiating with Tarrows Ltd. have signed new agreements, company officials said yesterday.

The new agreements provide a 7½-cents-an-hour increase plus payment of half the cost of a credit union health plan. The contract is retroactive to August 1, 1952, and effective until October 15, 1953.

Negotiations are continuing with the bookmakers and six chauffeurs.

Some agreements also have been signed at Victoria Machinery Depot.

The exact total has not been disclosed.

Five-Day Week Not Likelihood

There is little chance of a five-day work week for the province's 10,000 civil servants being implemented immediately.

The Provincial Employees' Association pressed for a five-day, 40-hour week in negotiations with a special extend.

However, government officials indicated nothing would be done about the request at the coming session of the legislature. Several statutes would have to be amended to implement the change.

If the Royal Canadian Mounted Police were ordered to abolish "roundup" jobs they would season of 1953 would have to use a horse RCMP has 150 saddle horses and 5,611 officers and men.

Perjury Case Due Today

Ray Maurice of Colwood, charged with perjury by the RCMP in November, will appear in Victoria County Court today to elect for a speedy trial.

Rather than wait for a trial at the spring Assizes, it is reported Maurice will now ask that he be tried by a judge alone.

Police have charged him with perjury as a result of his testimony in court that he had no police record.

Death Probe Asked

By Colonist Staff Reporter

VANCOUVER—Attorney General Robert Bonner has been asked to examine evidence and "do take action within his powers" as a result of the inquest into the death of Clemens Vancouver Negro long shoreman.

The B.C. Federation of Labor gave an emergency position statement it felt the evidence brought out was and sincerely considered by the jury.

Clemens died December 24, 1952, having been paralyzed since early June. The paralysis is carried one week after he was placed under arrest. The federation claimed a beating admitted to police at the time of the arrest caused the paralysis and "premature death."

The coroner's jury exonerated police officers

THEY CAME BACK

BELFAST (CP)—Forty-one prisoners were released on parole from Belfast jails to spend the Christmas holidays with their families. Every one of them reported back at the jails before the deadline.

Talk Given On Defense

Civil defense preparedness reached the Doncaster Road area last night.

Residents of the area attended a special meeting at Richmond Road CYO Hall to hear defense coordinator L. G. Hatcher and to witness special films.

A detailed account of defense services, described by Mr. Hatcher as preparations for people to enable them to help themselves, was given the meeting.

Volunteers for classes will be registered as soon as possible and training begun.

Play Chosen By St. Luke's

"Tons of Money" will be portrayed by the St. Luke's Players, March 5, 6 and 7 at the St. Luke's Hall.

The play is directed by Mrs. Margaret Martin and features Evanne Murray and Harry Harrison in the lead roles.

"The Holly and the Ivy" is the entry for the Dominion Drama Festival to be held in Victoria May 4 to 9 inclusive.

Admiral Robert Peary reached the North Pole on April 6, 1909. Roald Amundsen reached the South Pole in 1911.

Conant Appointed High Commissioner

NEW YORK, AP.—President-elect Dwight Eisenhower Monday chose Mr. James Bryant Conant, president of Harvard University, as United States high commissioner for Germany. The post is vacant at this time, due to the retirement of career diplomat Walter J. Donnelly December 31.

WANTED!
YOUR USED PIANO
Generous allowance on the purchase of large, modern, easy-to-play piano
Fletchers
TEN DOUGLAS
GARAGE
BLUE TOP TWIN
BILL'S TAXI
IS 1217
24-HOUR SERVICE

Coming Soon TO THE ODEON
FRED ALLEN
ANNE BAXTER
JEANNE CRAIN
FARLEY GRANGER
CHARLES LAUGHTON
OSCAR LEVANT
O. Henry's FULL HOUSE
20th
MARILYN MONROE
JEAN PETERS
GREGORY RATOFF
DALE ROBERTSON
DAVID WAYNE
RICHARD WIDMARK

Feature at 1.00 3.22 5.18 7.34 9.50
Love Honor and Oh Baby!
From the Moment He Said "I Do" Their Marriage was One Round of Pleasure or Ten Rounds to a Finish!
SOMETHING MONEY CAN'T BUY
PATRICIA ROC
ANTHONY STEEL
MOIRA LISTER
A.E. MATTHEWS
Today and Wednesday Only
ODEON

VICTORIA THEATRE CFCM
"LAURA"
TONIGHT TO SAT. — JAN. 17
LAUGHOH FORT PRESENTS
Bill Cosby Comedy Show Made in Canada Dinner Show 6:00 p.m. Dancing 8:30 p.m. Tickets $1.00

NOW SHOWING
RANDOLPH SCOTT
HANGMAN'S KNOT
TECHNICOLOR
DORIS REED
Classic Series 3 From Fiction Best Sellers
ADDED THRILLER
JAMES OLIVER CURWOOD
"YUKON GOLD"
—AND—
KIRBY GRANT
PLAZA

Daily Colonist presents
J. ARTHUR RANK
UNIVERSAL
NEWS

MEMORIAL ARENA
ICE CYCLES
TODAY
THROUGH SAT. 8.30 P.M.
SAT MATINEE AT 2.30 P.M.
Phone Reservations B 7310

R10 1811 Cook Street Phone E 8611
NOW SHOWING
Doors Open 6.30 P.M.
Gary Cooper in
"TASK FORCE"
PLUS
Jackie Mcmanus in
"MARK OF THE GORILLA"

NOW SHOWING
"OLIVER TWIST"
STARRING ALEC GUINNESS
ROBERT NEWTON
A J ARTHUR RANK PICTURE
PLUS THIS A YEAR TO REMEMBER
Complete Shows at 6.30 8.37
Factors at 3.26, 9.37
OAK BAY
TEMPLE OF SPORTS
ENTERTAINMENT and EDUCATION

STARTS TODAY
Doors Open 7.30 p.m.
Last Complete Show at 8.30 p.m.
"Red Badge of Courage"
BILL MAUDIN
AUDIE MURPHY
Plus
"MR. IMPERIUM"
In Technicolor
Starring Lana Turner
Also Latest News
FOX
Where Sound Sounds Better
PLENTY OF PARKING SPACE

PREVIEW OF CORONATION ROBES
TRAGEDY OF FRENCH LINER "CHAMPOLLION"
BRITAIN'S WORLD RECORD BEATING JET AIRLINERS
Feature on Screen:
PATRICIA ROC
IN
"SOMETHING MONEY CAN'T BUY"
NEW!!
ODEON

YORK
NOW PLAYING
Every Evening at 8.00 o'Clock
Mat. 2 p.m. Sat. Ends Saturday
"ARSENIC AND OLD LACE"
Starring BORIS KARLOFF
Directed by FRANK CAPRA
Produced by JOSEPH KESSELRING
BORIS KARLOFF PRICE 1.00 to 1.50
PLUS IN THE BRILLIANT PLAY BILL NO

TONIGHT AND WEDNESDAY TO SATURDAY
ICE CYCLES OF 1953
VICTORIA MEMORIAL ARENA
Evenings, 8.30 p.m.; Sat. Mat., 2.30 p.m.
TICKETS NOW ON SALE AT EATON'S MUSIC CENTRE
AND ON SALE BEFORE SHOWTIME AT THE ARENA
RESERVATIONS (No Deposit) $2.00 — $1.50 — $1.00

MONDAY, JAN. 19, 8.30 p.m.
ROYAL THEATRE
Victoria Symphony Orchestra
HANS GRUEBER Conducting
JAN CHERNIAVSKI, Pianist Guest Artist
Program:
Violin Prelude in A, OP. 40 Bach
Arr. L. Tertovsky
Melody Concerto in Dorian mode Vaughan Williams
Lento "Romance" Tchaikovsky
Piano and Orchestra
Moonlight Sonata Beethoven
Rhapsody in Blue Gershwin
Piano and Orchestra
"Overture to Richard Wagner" Gounod Mazzi
Tickets Now on Sale at EATON'S MUSIC CENTRE
Prices: $2.50, $2.00, $1.50, $1.10

NOW SHOWING
WARNER BROS. presents
DORIS DAY
RONALD REAGAN
in CinemaScope
"The Winning Team"
Temptation and Terror Stalked in the Wake of the Dirty Yellow
WARNER BROS.
Mara Maru
CARMEL MYERS
RUTH HUSSEY
FLYNN · ROMAN
RICHARD NEIL · JOHN DOUGLAS
35¢
ATLAS
A MINUTE TABLE

FAMOUS ARTISTS LTD.
ROYAL • TONIGHT AT 8.30 P.M.
THE BRILLIANT YOUNG VIOLINIST
OSSY RENARDY
"PERFECTION" is the only word to describe him.
Charles Munch, Musical Director Boston Symphony
TICKETS AT EATON'S MUSIC STORE (9th FLOOR)
Sixty P.M. at the Theatre
$1.50, $1.20, $1.00, $0.80, $0.50, $0.50 Incl. Tax

NOW!
Tomorrow!
ALAN LADD · JAN MAYO
WORK Inc.
The IRON MISTRESS
TECHNICOLOR
ROYAL

NOW SHOWING
CAPITOL
SHORT LANCASTER
"The Crimson Pirate"
Technicolor
EVERY 40 MINUTES
ALL SEATS 1.00
CHIL. 50¢
—PLUS—
BUGS BUNNY
ALL NEW
CARTOON
LATEST 3 SPITOL NEWS

YOU'LL SHARE EVERY SHOCK POWERED THRILL
HOWARD HUGHES presents
ONE MINUTE TO ZERO
ROBERT MITCHUM
ANN BLYTH
AT 1.00, 3.11, 5.19, 7.31, 9.39
Extra—Cartoon In Technicolor
PLUS PARTS
DOMINION

COMING SOON
"One of the ten best pictures of the decade"
Warner Bros.
THE Miracle OF Fatima
WARNERCOLOR

Phone Us Now!
BRAND NEW CANISTER VACUUM
• NO MESSY DUSTBAG TO EMPTY •
ONLY $14.25
COMPLETE WITH 7 ATTACHMENTS
PHONE FOR FREE HOME DEMONSTRATION TODAY!
B2231
24-HOUR PHONE SERVICE
PRICE INCLUDES 1 YEAR GUARANTEE
STATE
Vacuum Stores of Canada Ltd.
IF YOU CAN'T PHONE, WRITE 836 FORT ST., VICTORIA

At EATON'S Tuesday
"Ice Cycles"
PINK TEDDY BEARS
Will Greet You IN PERSON—Tuesday
Between 2 and 4 p.m. in EATON'S Music Centre
Main Floor, House Furnishings Building
Bring in the youngsters to meet the whole family of teddy bears they'll love so much in the wonderful "Cinderella" production of the Ice Cycles.
T. EATON Co.

LOCAL NEWS

The Daily Colonist.

(ESTABLISHED 1858)

CLASSIFIED

NO. 26—NINETY-FIFTH YEAR — VICTORIA, BRITISH COLUMBIA, TUESDAY, JANUARY 13, 1953 — SECOND NEWS SECTION

Labor Front Split By Schools Issue

BY BILL MAYOR
Colonist Staff Reporter

VANCOUVER.—The separate schools issue shattered hopes for a united front on political action at the B.C. Federation of Labor (CCL) convention here Sunday.

The convention farmed out a resolution calling for a split vote. A resolution stating that every effort would be made a new section to be added to the to implement the Industrial Relations Act. It would see tively in support of the CCL that no action was taken policy of political action in view against a union or its trustees of possible provincial and federal elections this year.

Opposition was voiced by New Westminster IWA delegates who said they couldn't support the resolution unless the CLF agreed to back separate schools.

Maillardville, near New Westminster, and a strong Roman Catholic centre, has been the Supreme Court of Canada is centre of past battles to obtain expected to be completed this separate schools for catholics month.

under the same assistance as The 10½-hour, two-day convention, delayed on several occasions, is expected to run into every five schools.

The convention also split widely, 42 to 26, in carrying a motion of non-concurrence on posting rankings.

UNION BAIDING

The resolution would have placed the delegates on record as opposing all forms of union-raiding and working towards co-operation with all unions, regardless of affiliation.

Submitted by the Marine Workers and Boilermakers Industrial Union, reported to have various left-wing leadership, delegates interpreted the resolution as a left-wing attempt to annex the Steelworkers' Union for the Steelworkers' left-wing control.

Two new actions against unjoinders were authorized by the convention. Affiliated locals of the federation were instructed to treat an injunction against them as if it were a picket line.

They are to treat as "hot cargo" any material produced or altered in a plant or operation covered by an injunction.

The injunction resolution stemmed from court convictions of the I.W.A. members last summer and was called "our only protection against the use of injunctions by the employers."

Second action was endorse

five offer. The convention will take the place of the 23rd biennial convention, which will convene February 3, just three weeks from today. President A. C. Bennett and his cabinet members are feverishly rushing their preparation. Drafting legislation, knocking the budget into shape and arming themselves with facts and figures on the operations of three individual departments.

The parliament buildings are in a turmoil as the session approaches. The legislative chamber has been stripped of its furniture and is being spruced up in preparation for the opening day ceremonies.

Carpenters and painters are at work in the corridors, and sessional officers are being jogged to fit the shrunken government and the swollen opposition. Large tables are being fitted for their blue-and-red upholstery and the new speaker-designate, Thomas Irwin, is taking lessons in house procedure.

No trace of stage-fright is evident yet in the speaker-designate despite the fact that none of the 11 ministers had ever held up a portfolio until five months ago, and that only two of them are the premier and his education minister—have ever sat in the house before.

As to the question "what's going to happen" the ministers, naturally, aren't taking sides. The details of the government's legislative program are still a secret until the lieutenant-governor reads the speech from the throne on opening day.

But the government appears only is preparing a full slate of legislation to put before the house. From all indications, and from hints dropped by the government in the past few months, it seems likely that these subjects will be dealt with:

Liquor: This is probably the most controversial issue before the legislature. The government will introduce a new liquor law, based on the report of the Stevens inquiry commission.

The new law, it is expected, will authorize the sale of liquor by the glass in licensed establishments, in accordance with the result of last June's liquor plebiscite. Just what types of establishments will be permitted to sell drinks is still a close secret.

The report of the Stevens commission, which heard 2,000 pages of testimony in public hearings this fall, is expected to be released Friday. The government, however, may use the report only as a guide in drafting its new liquor code.

Sales Tax: The government will raise the exemption on foodstuff items from 50 cents to $1. Premier Bennett has promised. The tax will be removed from some other items, perhaps children's clothing, school books and supplies. There may also be lower taxes for low income groups like pensioners.

Milk Board: There is little likelihood the government will abolish the milk board. But there may be some changes in its operation. Education Minister Tilly Rolston has long been in favor of wiping out the milk board, but apparently she has been outvoted by the cabinet.

Agriculture Minister Kenneth Kiernan says some form of control must be maintained in the dairy industry, but that there has been too much emphasis on price control.

Rent Controls: A reduction in license fees, and perhaps a cut in registration fees, may be in the offing. Several organizations—including the B.C. Federation of Labor—have urged the government to cut license fees to $10. Some tenant Credit groups have supported these demands.

Labor Legislation: Two major reports on statutes affecting labor are still in legislative pigeonholes where they were left by the coalition government at its last "no-mandate" session. They are the Sloan Royal Commission report on the Workmen's Compensation Act, and the report of the special legislative committee on the Industrial Conciliation and Arbitration Act.

A few items from the compensation report were implemented last session, but the ICA report was untouched. The new government has demonstrated that it has ideas of its own about labor law, and an entirely new set of proposed amendments may be introduced.

Hospital Insurance: There will be a lot of talk, mostly from the opposition, but no action on this subject. The government feels it has convincing proof that hospital insurance is a better shape now than it ever has been. It will recommend no changes in the Hospital Insurance Act.

It may, however, nick a few more dollars off hospital insurance premiums.

Battle Lake: A special committee of the legislature will be set up to study the knotty problem. The B.C. Power Commission wants to dam the lake to provide water storage for its John Hart power plant at Campbell River, but sportsmen have fought the commission's plans for years in the courts.

The commission actually has been given authority to proceed with the project, but it has been held up because of the protests. The special all-party committee will be asked to study all phases of the situation and make a recommendation to the house.

School Taxation: A new and comprehensive formula for distributing the costs of education may be presented to the house.

Education Minister Rolston has been working on this project for months. She has pored over dozens of briefs and conferred with every major organization interested in school finance. Some of her new formula are still a secret.

Forest Management: This is a sizzler. Government leaders have which can't be cured with aspirin. No one opposes the basic principle of forest management, which is scientific reforestation to keep B.C.'s vast forests producing timber forever.

But the application of this principle by forest management licensees, under which timber rights are granted perpetual rights to cut blocks of timber marked "the small operator bowed with anguish."

The new government has made some changes in forest management policy already. Others may come through new legislation.

Public Works: Premier Bennett said some time ago his government would spend more money on capital improvements than ever before, and there has been indications that estimates of other departments were being cut down to provide more money for public works.

Redistribution: Another committee of the legislature is expected to be set up to handle this one. There are fantastic variations between the population of the ridings in the province, and the government has decided to bring them back into balance. Three or four new seats may be added to the 48 now in the house.

Pacific Great Eastern Railway: Premier Bennett has promised, for enough months, an estimated $17 million to complete the PGE from Squamish to Prince George. This would mean cheaper and faster shipment of freight between Vancouver and Prince George, and would lift the railway definitely out of the red category.

Completion of the line from Prince George to the burgeoning Peace River country would be delayed for at least another year if not longer.

Elections Act: There is little chance that the alternative vote will be abolished by the Socreds, who found themselves in office largely as a result of the transfer of ballots in B.C.'s first test of the new voting system.

However, the government may try to iron out the kinks which arrested last June's election and kept the province waiting for a result for seven weeks. Legal snafus developed because of anomalies in the counting procedure set out in the act. These could be removed.

In addition, the government may abolish the absentee vote, or at least restore the three-week waiting period between first and second counts of alternative ballots.

Transportation: Premier Bennett has said treasury branches—government-operated banks—will be established in B.C. if and when such a step is practicable. He has given no indication that he thinks that time has arrived.

Agricultural School: Plans for this new institution are not yet complete. Agriculture Minister Kiernan has said, however, that he expects to submit them in this session of the House. The school would offer a two-year course in scientific farming to boys and girls of high school age.

Political Circles Ponder Possible Session

BY T. A. MYERS

The big question in political circles these days is, "What's going to happen at the session?"

"The session," of course is the first session of the 23rd Parliament, which will convene February 3, just three weeks from today. Premier A. C. Bennett and his cabinet members are feverishly rushing their preparation. Drafting legislation, knocking the budget into shape and arming themselves with facts and figures on the operations of three individual departments.

Firemen at Scene of Fatality

Firemen battle fire which took life of small boy Sunday night. It is believed that blaze at the home of PO and Mrs. Cyril G. Davies of Belmont Park was caused by cigarette left smoldering in living-room chesterfield.

Cigarette Left in Chesterfield Believed Cause of Fatal Blaze

A cigarette, left smouldering in a living-room chesterfield, was responsible for Sunday night Belmont Park fire which destroyed the home of PO and Mrs. Cyril G. Davies and took the life of their four-year-old son Morley.

Report on the cause of the blaze was issued yesterday by Lieut.-Cmdr. J. D. Crowther, command fire chief, who worked with RCMP authorities on an investigation of the fire.

The dead boy was one of four children who were in the parents' rented two-room bungalow at the time. Two-year-old Madeline and 14-months-old Kim were unconscious when they were carried from the blazing bungalow. They were revived by artificial respiration.

NOT IN HIS BED

The petty officer and his wife were returning from their visit when they noticed smoke and blaze flames in their home. Rushing into the house the terrified parents made a dash to find and awaken the children.

Dark, almost-nude Fong Fong will continue her quest in a day or two when she leaves Vancouver with Alta. to follow a lead that he may be there.

Mrs. Fong's sister, Mrs. Gratton of Montreal who, she was told, came home from China in 1951, he tried to find her in Montreal but she was in Halifax at the time.

The two have been trying to locate one another ever since.

Daughter of a Spanish mother and Chinese father, Miss Fong has been on her own and "in the go" ever since she was 15. Her mother died two years ago and her father when she was five.

She met and became engaged in Gratton in Montreal when she was only 14 but left "I was too young then to be married."

The girl last heard from him in July, 1950, when he joined the army but because they were both moving around, she had never caught up to either of them.

Miss Fong said yesterday she was tired of traveling and now wanted to settle in one place and marry her soldier. She is hoping to find—Indian, Chinese, Wainwright.

Forced to leave school in Grade XI, Miss Fong is wise beyond her years and experienced in the hardships of a hand-to-mouth existence.

The trip from Halifax she worked at various times as a waitress, elevator operator, dishwasher, sewing machine operator, baby-sitter, floor scrubber, usherette and hospital maid.

"I've met all kinds of people and worked at all kinds of jobs — good and bad," she said. She said most of the men who gave her jobs were polite and decent at her job occasionally "run into the other kind."

She said she threatened to put her foot through the dashboard of one car whose driver "got a little fresh."

While in Victoria, Miss Fong has been staying at Lambert House but admits some of the places she has had in stay "weren't on her."

"It was just a case of pull up stakes and go down," she said. "In some of the cities I've had to stay at places I'd rather not mention."

Longest walk on the west-drive-in trip was only five miles but there were plenty of them. At one time Miss Fong went without food for three days.

Once when she was riding on the back of a truckload of groceries, she started to slip off as the driver careened down the highway at 65 miles an hour.

She was saved by a police car which pulled the truck over to the side and gave the driver a ticket. Miss Fong was then driven 150 miles by the police officer who arranged for transport for her to Winnipeg.

ALONG THE WAY

When the trip started she was with a 17-year-old girl friend, Trena Haley, but the two became separated along the way and she hasn't seen her since.

Another time the back of a truck, she was riding into Seattle, ducked off her perch through the U.S.) caught fire when the driver threw a cigarette out the window. One day a new driver noticed Miss Fong in a car crash after their car had passed, at 85 miles an hour, the body which she was with.

She said she had always wanted to be on her own but in the past two years "I've seen enough of the tough side of life to last me for a long time."

Her slightly Oriental features have made it difficult for her at times to find jobs. She said once when she was all set to start work at McGill University the woman doing the hiring noticed her name and said:

"Sorry, we don't let Chinamen work here."

For the same reason she lost a prime difficulty entering Canada from the U.S. at Blaine.

"They wouldn't believe I was Canadian," she said.

PLENTY TO SAY

On that subject, Miss Fong leave for Edmonton and Alberta.

Miss Fong said she has met the subject of racial discrimination. "I've seen prejudice

HELEN FONG

Defense Party To Tour Area

AROUND TOWN

Thirty officers of the National Defense College today will tour defense installations of the Greater Victoria area.

Arriving early this morning from Vancouver, the visiting navy, air force and army officers will make the Empress Hotel their headquarters. The group will comprise the commandant, a staff officer, two staff directors and 26 students.

* * *

The death of AB Harvey L. Vincett, who died last Friday after a fall in the Esquimalt drydock, will be investigated by a navy court of inquiry. Date of the inquiry has not yet been set.

Meanwhile, naval officials report funeral services for the victim will be held at his home in Alberta. The body has been forwarded to Lethbridge for burial with naval escort. Sandel Funeral Home made arrangements.

The navy man was to have been married to Margaret Alison Marsh of Edmonton a week after his death.

* * *

A week-end break-in at the Sandel Cafe 817 Fort Street, in which a considerable quantity of cigarettes was stolen, is being investigated by city detectives.

Police report the culprits gained entry through a skylight over the kitchen, which was described as being "quite easy to open." They left through a rear door.

Proprietor of the cafe reported two cartons of cigarettes, along with 32 assorted packages of cigarettes had been taken from a cupboard in the front of the premises.

* * *

Dr. Clifford Carr, director of the Provincial Museum will be guest speaker at today's meeting of the Victoria North Kiwanis Club at 6:15 p.m. at Loughweed's Restaurant. His illustrated lecture will be entitled "Nature's Submarines."

* * *

Heavy damage resulted but no one was seriously injured in a tow-car accident at the intersection of Douglas and Lindsay about 4.30 p.m. Sunday.

Police report drivers of the vehicles involved were Norman Allan Chute of Jordan River, and Agnes Clara Payne, 435 Kipling.

* * *

Annual general meeting of the George Jay Home and School Club will be held at 8 p.m. tomorrow night in the school auditorium. Election of officers will begin the program. All members are urged to attend the meeting at which refreshments will be served.

Social Credit Plagued By Manpower Shortage

A manpower shortage is to deal with Bill the Lade and re-staging Premier W. A. C. Bennett's Conservative Nationals, economist with a Social Credit government, see seats would be filled by pro-

With the legislature due to have more members, but Premier Bennett is the premier not hasn't got enough to go in running into some of the around problems peculiar to a minority government.

Premier Bennett's 19-man government now has only 11 members on the benches—only eight that can this session. Just ministers will have to sit. Besides sitting in the legislature on legislative committees this fure and meeting their commitments.

There are eight standing committees, the Freshmen Socreds will have a lot to do. Besides sitting in the legislature on legislative committees this fure and meeting their commitments.

There are eight standing committees, the Freshmen Socreds will appoint two special committees active in the House.

Wicks Discloses New Labor Plans

New steps in the reorganization of the provincial labor department were announced yesterday by Labor Minister Lyle Wicks.

He and the staff of the department's conciliation officers service had been increased Jan. uary 1 from six to nine men.

This branch had been relieved of the work of verifying bargaining units. This job would now be done by the Board of Industrial Relations.

This "interchange of functions" he said, constituted a "speed-up and economy move." The department now has nine conciliation officers giving their full time to conciliation work.

Mr. Wicks indicated he was still firm in his intention to put the Labor Relations Board on a part-time basis. In spite of protests from labor and management groups.

TERMS END

Terms of four members of the board ended yesterday. New part-time members of the board would be appointed this week, he said, but he was "not prepared to discuss the question" of appointments yesterday.

Mr. Wicks gave some details of his latest reorganization moves, which he said "in effect creates a new branch of the labor department."

William Fraser who formerly was senior conciliation officer "with very little authority or power," has been promoted to chief conciliation officer.

Two department investigators have been promoted to conciliation officers and one new officer has been appointed.

The Board of Industrial Relations, which deals with about 20 labor acts, has also been given the work of investigating requests for certification of bargaining units. This will leave the conciliation branch free for its primary duty, Mr. Wicks said.

Mr. Wicks also defended his plan for a part-time Labor Relations Board.

Under the new plan, he said, the four new members and their chairman would meet as a full board. In the past the board was in two committees, one in Victoria and one in Vancouver. Each committee had to approve the other's actions.

"This was one of our chief delays," Mr. Wicks said.

"I want to stress that the services of the LRB will still be available five-and-a-half days a week. Just because the board is not meeting constantly doesn't mean an abrogation of services."

Under the new plan, he said, "the board will actually give better service than heretofore."

"Contrary to the public opinion," he continued, "there is no unnecessary duplication in this move. The Industrial Association of B.C. is barking the change, and a number of trade unions are in favor of it."

Bird Shows, But Why?

A robin in March or April is supposed to herald the approach of spring. But what is a hummingbird in the middle of January supposed to signify?

Mr. and Mrs. R. T. Peterson of 1594 Pemberton Street discovered a hummingbird flitting about their garden yesterday morning at about 11 a.m. The bird was a beautiful green," Mrs. Peterson reported.

Girl Hitchhiker Seeks Fiance

BY RAY BAINES

A 17-year-old girl in Victoria this week after hitchhiking from Halifax in search of her 22-year-old soldier fiance.

Dark, almost-nude Fong Fong will continue her quest in a day or two when she leaves Vancouver with Alta. to follow a lead that he may be there.

Mrs. Fong's sister, Mrs. Gratton of Montreal who, she was told, came home from China in 1951, he tried to find her in Montreal but she was in Halifax at the time.

The two have been trying to locate one another ever since.

Daughter of a Spanish mother and Chinese father, Miss Fong has been on her own and "in the go" ever since she was 15. Her mother died two years ago and her father when she was five.

She met and became engaged in Gratton in Montreal when she was only 14 but left "I was too young then to be married."

The girl last heard from him in July, 1950, when he joined the army but because they were both moving around, she had never caught up to either of them.

Miss Fong said yesterday she was tired of traveling and now wanted to settle in one place and marry her soldier. She is hoping to find—Indian, Chinese, Wainwright.

Forced to leave school in Grade XI, Miss Fong is wise beyond her years and experienced in the hardships of a hand-to-mouth existence.

The trip from Halifax she worked at various times as a waitress, elevator operator, dishwasher, sewing machine operator, baby-sitter, floor scrubber, usherette and hospital maid.

"I've met all kinds of people and worked at all kinds of jobs — good and bad," she said. She said most of the men who gave her jobs were polite and decent but she occasionally "run into the other kind."

She said she threatened to put her foot through the dashboard of one car whose driver "got a little fresh."

While in Victoria, Miss Fong has been staying at Lambert House but admits some of the places she has had in stay "weren't on her."

"It was just a case of pull up stakes and go down," she said. "In some of the cities I've had to stay at places I'd rather not mention."

Longest walk on the west-drive-in trip was only five miles but there were plenty of them. At one time Miss Fong went without food for three days.

Once when she was riding on the back of a truckload of groceries, she started to slip off as the driver careened down the highway at 65 miles an hour.

She was saved by a police car which pulled the truck over to the side and gave the driver a ticket. Miss Fong was then driven 150 miles by the police officer who arranged for transport for her to Winnipeg.

ALONG THE WAY

When the trip started she was with a 17-year-old girl friend, Trena Haley, but the two became separated along the way and she hasn't seen her since.

Another time the back of a truck, she was riding into Seattle (ducked off her perch through the U.S.) caught fire when the driver threw a cigarette out the window. One day a new driver noticed Miss Fong in a car crash after their car had passed, at 85 miles an hour, the body which she was with.

She said she had always wanted to be on her own but in the past two years "I've seen enough of the tough side of life to last me for a long time."

Her slightly Oriental features have made it difficult for her at times to find jobs. She said once when she was all set to start work at McGill University

Youth Given Prison Term

Lorne Wendell Benjamin, 22, of no fixed fixed address, was sentenced to two years in the penitentiary by Magistrate J. C. Hall in city police court yesterday. Several days ago the youth pleaded guilty to breaking into and raiding three summer cottages at Qualicum Beach and making off with appliances and other household articles valued at more than $1,000.

Benjamin was sentenced to two years imprisonment on three of three separate charges. He still will serve no fun concurrently.

On or about December 21 the accused was accompanied by two juveniles of this city, raided cottages owned by Alderman W. E. Pinfold, Victoria, Frank S. Cunliffe, Nanaimo lawyer, and Gordon B. Southam, Vancouver. The well known publishing family.

A few items from the compensation report were implemented last session, but the ICA report was untouched. The new government has demonstrated that it has ideas of its own about labor law, and an entirely new set of proposed amendments may be introduced.

Hospital Insurance: There will be a lot of talk, mostly from the opposition, but no action on this subject. The government feels it has convincing proof that hospital insurance is a better shape now than it ever has been. It will recommend no changes in the Hospital Insurance Act.

It may, however, nick a few more dollars off hospital insurance premiums.

Battle Lake: A special committee of the legislature will be set up to study this knotty problem. The B.C. Power Commission wants to dam the lake to provide water storage for its John Hart power plant at Campbell River, but sportsmen have fought the commission's plans in the courts for years.

The commission actually has been given authority to proceed with the project, but it has been held up because of the protests. The special all-party committee will be asked to study all phases of the situation and make a recommendation to the house.

School Taxation: A new and comprehensive formula for distributing the costs of education may be presented to the house.

Education Minister Rolston has been working on this project for months. She has pored over dozens of briefs and conferred with every major organization interested in school finance. Some of her new formula are still a secret.

Forest Management: This is a sizzler. Government leaders have which can't be cured with aspirin. No one opposes the basic principle of forest management, which is scientific reforestation to keep B.C.'s vast forests producing timber forever.

But the application of this principle by forest management licensees, under which timber rights are granted perpetual rights to cut blocks of timber marked "the small operator bowed with anguish."

The new government has made some changes in forest management policy already. Others may come through new legislation.

Public Works: Premier Bennett said some time ago his government would spend more money on capital improvements than ever before, and there has been indications that estimates of other departments were being cut down to provide more money for public works.

Redistribution: Another committee of the legislature is expected to be set up to handle this one. There are fantastic variations between the population of the ridings in the province, and the government has decided to bring them back into balance. Three or four new seats may be added to the 48 now in the house.

Pacific Great Eastern Railway: Premier Bennett has promised, for enough months, an estimated $17 million to complete the PGE from Squamish to Prince George. This would mean cheaper and faster shipment of freight between Vancouver and Prince George, and would lift the railway definitely out of the red category.

Completion of the line from Prince George to the burgeoning Peace River country would be delayed for at least another year if not longer.

Elections Act: There is little chance that the alternative vote will be abolished by the Socreds, who found themselves in office largely as a result of the transfer of ballots in B.C.'s first test of the new voting system.

However, the government may try to iron out the kinks which arrested last June's election and kept the province waiting for a result for seven weeks. Legal snafus developed because of anomalies in the counting procedure set out in the act. These could be removed.

In addition, the government may abolish the absentee vote, or at least restore the three-week waiting period between first and second counts of alternative ballots.

Transportation: Premier Bennett has said treasury branches—government-operated banks—will be established in B.C. if and when such a step is practicable. He has given no indication that he thinks that time has arrived.

Agricultural School: Plans for this new institution are not yet complete. Agriculture Minister Kiernan has said, however, that he expects to submit them in this session of the House. The school would offer a two-year course in scientific farming to boys and girls of high school age.

Today's Events

TUESDAY, JANUARY 13

12:00—Kiwanis Club, Empress Hotel.

6:15—Victoria North Kiwanis, Loughweed's Banquet Club.

8:15—Victoria Theatre Guild presents "Laura," Langham Theatre.

8:30—Oscy Renardy concert, Royal Theatre.

Where . . .

. . . Are animals with radar? The answer is in today's classified section feature "Where but on Earth?"

Today's Favorite Recipe

The recipe for this fruit cake was sent in by Wanda M. Walters, Box 1, Honeyhaven Project.

ORANGE FRUIT CAKE

[illegible] cup shortening (half a half-pound cake) grated rind of one orange, 1 cup warm water, 1 cup dates, 1 cup raisins, 1 teaspoon baking powder, 2 cups flour. Bake in moderate oven and five minutes after cake is done, pour over the top the juice of one orange and 1 cup sugar, well mixed.

ANGELA HOTEL
Free parking on suite or second floor. Suites, $7.00 up. Rooms, $3.50 up. Reservations including Stampede week.
Free phone, free parking. [illegible]

Today's Pattern

by Laura Wheeler

TRANSFER DESIGNS IN COLORS

Morning Glorious! Radiant pink and green beauties cheer up your kitchen glamorize your room dinner room. Not a stitch of embroidery, simply irons on transfer, right on towels, table cloths, napkins, curtains. Toss one on the tub set now spar kling the colors shine.

Iron on Pink and green morning glories. Pattern 892. 12 transfers from 8"x5" to 2x3 inches.

Send thirty-five cents in coins (stamps not accepted) for this pattern in the Laura Wheeler Pattern Department, The Victoria Colonist, 60 Front Street West, Toronto, Ont. Write plainly size, name, address, style number. The pattern will be mailed from Toronto within 10 days.

Send 25c for our Laura Wheeler Needlecraft catalogue. Choose from patterns from our 84 page illustrated book, dolls, household and personal sewing. Patterns for a handbag, a pressed sight in the book.

St. Mark's WA will meet in the parish hall on January 13 at 7:30 p.m.

Just call
Underwood
EMPIRE
8621
for...
UNDERWOOD TYPEWRITERS
Standard - All Electric - Portable
ADDING-FIGURING MACHINES
Underwood Sundstrand
ACCOUNTING MACHINES
Underwood, Elliott Fisher, Sundstrand
STATIONERY
OFFICE SUPPLIES
Underwood Limited
702 FORT STREET
VICTORIA
SAM HILL, Manager

Attend Opening of Ice Cycles

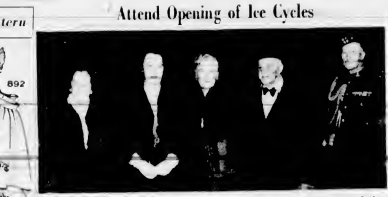

His Honor the Lieutenant-Governor and Mrs. Wallace and party attended the opening night of the Ice Cycles of 1953 at the Memorial Arena last night. His Honor and Mrs. Wallace, His Worship Mayor Claude Harrison and Mrs. Harrison, and Mr. and Mrs. Logan Mayhew were patrons of the opening charity night sponsored by the Queen Alexandra Solarium Junior League and Kiwanis Club. Pictured above, from left to right, Miss Ruth MacLean, Mrs. Wallace, Mrs. Travis, His Honor, and Col. R. D. Travis.

Send Parcel To England

The Sylvia John Holden Girl Inquire Chapter, IODE met recently at the home of Mrs. G. D. Kendall, Monterey Avenue.

Another parcel was sent to a pensioner in England and a further contribution was made to the relief fund.

Repairs were received on the annual children's Easter dress party and the suitcase ball.

Nominations were held and plans made for the annual meeting to be held on Tuesday, February 10 at the home of Mrs. J. M. Green, 1260 Transit Road at 8:30 p.m.

SUPPER DISCUSSION

A panel discussion on Are We Better Parents Today Than Yesterday will be featured at the meeting of Lochaster-Cedar Hill PTA to be held Wednesday, January 14 8 p.m. at Doncaster School. Chairman will be Mr. Howard Forster, deputy superintendent commissioner for B.C. Members of the panel are Dr. I. MacLean minister of St. Andrew's Presbyterian Church; Miss Lea, assistant director of welfare for B.C.; Mrs. J. L. Lawton, parent and member of the PTA; Mr. Gilbert Yard, teacher in charge at Cedar Hill and PTA member.

Today's Pattern

9134 10-18

by Marian Martin

WEEKS SEWING BUS

One yard 54inch fabric for skirt. One yard 54inch for weskit! Now, add up how much the season's smartest separates cost you! Slim skirt has kick pleats for walking ease. Nipped princess waist effect on weskit if you wear blouse sizes 16, 18, 20 or 18, 20 right down and send for Pattern 9134 in your size quick do it now!

This easy to use pattern gives perfect fit. Complete illustrated sew chart shows you every step.

Send thirty-five cents in coins (stamps can't be accepted) for this pattern to the Marian Martin Pattern Department, The Victoria Colonist, 60 Front Street West Toronto, Ont. Print plainly size name, address style number. The pattern will be mailed from Toronto and should reach you in two weeks or less.

Needed Items Are Listed

Among items needed for homes maintained by the Family and Children's Service are towels, bed linen, ping pong tables and sets, any other suitable games for boys and girls six to fourteen, and gramophones. Miss Mildred Wynne director, told members of the Women's Auxiliary at the recent meeting.

Named to accept donations were Mrs. J. A. deHarver, 2165 Dufferin Avenue, G 1226.

Used clothing for babies and children to 12 years is also needed and may be left at Spencerhouse, corner of Cook and Pembroke. There are more than 300 children at present in the care of the Family and Children's Service.

Mrs. B. D. Harvey presided at the meeting and Mrs. Gordon Grant and Mrs. J. E. Brown were welcomed as new members. Mrs. Lloyd Bassett and Mrs. Vernon Ridgway are convenors of a membership tea to be held on February 14 at the home of Mrs. D. F. Hunter, 3160 Uplands Road.

Reports showed donations and promises given would assist with extra tuition for several children in the care of the service.

Mrs. A. W. J. Smith and Mrs. W. Halliett were chosen as association representatives to meet with the finance committee of the service, and Mrs. Vernon Ridgway and Mrs. D. J. Hunter will form a telephone committee.

Donald Gordon To Be Married

MONTREAL, Mr. and Mrs. W. H. Hobbs of Montreal announce the engagement of their daughter Norma, to Mr. Donald Gordon of Montreal. The marriage will take place in the spring.

Miss Hobbs is a graduate of Arts of McGill University, and served with the Wrens during the last war. Mr. Gordon is chairman and president of the Canadian National Railways, and former deputy governor of the Bank of Canada and during the war chairman of the wartime prices and trade board.

Purchase Drapes

LADYSMITH — Ladysmith Chapter B.C. Registered Nurses' Association has purchased drapes for the Nurses' Home living room costing $149 with one third rebate from BCHIS.

President Mrs. J. W. Neville reported progress on the garden work quilt the members are making for the May bazaar.

Nominations for the executive and council of the Vancouver Island District Annual will will be considered at the February meeting prior to the annual district meeting to be held at Nanaimo next month.

Maurision OF VICTORIA
BEAUTY SALON
For personal service and satisfaction
Call anytime for an appointment. PREP evening service
570 Quadra Bldg
Cor. Fort, Quadra
B 1523

FOR COUGHS COLDS-
YOU CAN'T BEAT
BUCKLEY'S MIXTURE
50 TEASPOONFULS - 90 MILLIGRAMS CODEINE

MAPLE LEAF
PURE
SOAP FLAKES

Best for Baby Clothes
Easier on the Hands
Pure, Mild for clear complexions
MAPLE LEAF TOILET SOAP

Beauty and You

By MARION MATTHEWS

Have you ever felt that, a and money. It is easier on the complete permanent is more hair, too

than your hair really requires? For the rest of the hair Mr. There are few women who Caesar recommends cutting. It to take advantage of their natural curl. It is a matter and of proper length. When the get a permanent for just the hair is too heavy the curl will results that are unmanageable pull out when it is too light

Caesar, noted hair stylist in New York.

Actually, there isn't any point in having an all-over permanent, says Mr. Caesar, when the presently popular hair styles demand a sleek silhouette. Some women have difficult hair at the nape of the neck, others the side or top curls. This hair stylist gives a permanent to these spots and to these areas alone. A "spot-curl" permanent saves time and money.

PREPARE FOR MEETING

LADYSMITH Native Daughters Post 7, have started plans for the Grand Pole meet to be held this year at Ladysmith in April.

Mrs. Jack Noye is the chief factor.

Grand officers residing in Ladysmith are Mrs. Harry Wright, grand factor and Mrs. John Gourlay, grand secretary.

Post 7 will again sponsor Tom Town.

With a deft flick of the razor he curves and shapes the hair to its proper shape and weight. After the layers of hair are blended together, it snaps into its own curl.

Mrs. John Fisher Puts on Blue Bonnet Enjoys F.N.E.!

Mrs. John Fisher puts on Dorothy Bess's Blueberry Marmalade for F.N.E. Nature Nutrition Seminars. Thus the wife of the famous Canadian naturopath, you will love the delicate taste, smart taste galore in this Dorothy Bess Blueberry addition to your food! You'll appreciate its high nutritional value, too. You'll find Dorothy Bess's Blueberry marmalade convenient to use now each golden quarter pound individually wrapped in protective foil with your purchasing power! The popular chart on the package shows exactly where to end the pie plate. Ask for Dorothy Bess's Blueberry Marmalade and Blueberry Jam at your grocer, and for Bess's Blueberry Jam at quality food stores.

NO MONTHLY CRAMPS... NOT EVEN ON FIRST DAY

You may be suffering needlessly from the functional-caused cramps, pain and weak, no good feelings due to menstruation! For — in tests by our eminent doctors — Lydia Pinkham's Compound stopped or gave startling relief to 40% discerning women. Lydia Pinkham's on the first, second day of the period.

Lydia Pinkham's works differently. Do not, Lydia E. Pinkham's Vegetable Compound — or non-medicated tablets with relief from these distressing symptoms. Lydia Pinkham's Tablets contain the same ingredients as the liquid but better, faster and during your period.

Go—if you suffer from functional "bad feelings" or "causes of 10%." And end such needless misery as you can! Try

Lydia Pinkham's Vegetable Compound

EMPTY SOCKETS? SOLEX Outstanding VALUE

YOUR COLD STOPPED 24 HOURS OR WE PAY YOU $1.00

Symptom

No coughs, no cough, no cold, no chills, no loss of appetite—these effect what Dr. Chase Tablets must do for you. Dr. Chase Tablets.

Acts very fast cure of cold symptoms in 1 tablet. Take another every 4 hours up to 4 tablets in 24 hours. Dr. Chase Tablets do not stop your cold anonymous in one 24 hours reason the analgesic of the small size of the Dr. Chase Tablets. Dr. Chase Tablets are the best cold tablets you can buy. Dr. Chase Tablets contain $1.00 or more. Dr. Chase family, Dr. Chase Tablets all women and children. Dr. Chase Tablets.

STOP COLD SYMPTOMS IN 24 HOURS!
Dr. Chase TABLETS
4 POWER COLD FIGHTERS
Handy Envelope Size 59¢
Save 48¢ Buy the Economy Size
(40 Tablets) $1.49

Summer Fresh!
look for...
ROYAL CITY
CANNED FOODS
ROYAL CITY corn cream style

New! Scientific Medicated Formulation
CLEARS PIMPLES
SKIN-COLORED HIDES PIMPLES WHILE IT WORKS

Remarkable Drying Action
DRIES UP PIMPLES
Greaseless . . . Stainless
Now! A remarkable new medicated formulation called Clearasil has proved effective in fighting relief to pimple sufferers.
DRYING ACTION (astringent medication) — quicker and less drying to skin than with pimples — dries up pimples, minimizes size.
ANTISEPTIC (germicidal medication) — helps keep pimples from spreading.
INSTANT RELIEF — soothing, penetrating medication is skin colored to hide pimples while it clears them up. Greaseless, stainless . . .
pleasure to leave on day and night for uninterrupted medication.
THOUSANDS HAS CLEARASIL MEDICATION — Clearasil is the medication that has helped thousands of people more than any other medication. Clearasil has become so effective in fighting relief medications for pimples or America's Reader's Digest recommendation. At last, good, research new medication must WORK FOR YOU OR YOUR MONEY BACK. Get Clearasil today.
Clearasil
ONLY 89¢
*Accounting to actual sales or [illegible]

"SALADA" TEA BAGS
Handy, thrifty, delicious

Is your marriage fun – or a failure?

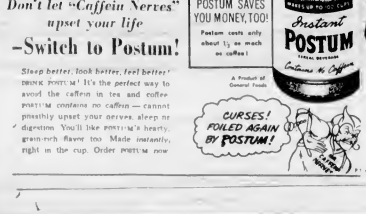

Don't let "Caffein Nerves" upset your life
–Switch to Postum!

Sleep better, look better, feel better! Drink Postum! It's the perfect way to avoid the caffein in tea and coffee. Postum contains no caffein — cannot possibly upset your nerves, sleep or digestion. You'll like Postum's hearty, grain-rich flavor too. Made instantly, right in the cup. Order Postum now.

POSTUM SAVES YOU MONEY, TOO!
Postum costs only about ½ as much as coffee!

A Product of General Foods

CURSES! FOILED AGAIN BY POSTUM!

Hockey demands lots of dash and energy!

Energy begins with breakfast. Sports College experts say breakfast is the most important meal—they agree that a whole grain cereal is vital in the daily diet of athletes. The Sports College Testing Group go even further. They agree Brex whole grain cereal containing extra wheat germ makes an ideal breakfast. It contains the vitamins and nourishment you need for energy and endurance that lasts the whole game. Brex is now the official cereal of Sports College. Ask Mom to get Brex for you. She can cook this tasty cereal in 3 minutes.

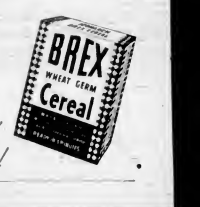

the cereal of Athletes!

From Montreal Designer's Collection

Victoria models Jan Joslin and Nona Damaske give Victoria women a preview of the clothes designed for spring and summer by Lawrence Spencer of Montreal. Mrs. Joslin, left, wears a dinner dress of blue denim washed with white embroidery and rhinestones in ensemble brocade. It is topped with the season's latest demi-jacket. Fifteen yards of pure silk black organza have been used in the skirt of the model worn by Mrs. Damaske. Hydra-like tassels in separates with the top finished with black chantilly lace over gold and the two sections united with a black velvet ribbon sash fastened with rhinestone clip.

Parties Honor Inez McLeod

—SOCIAL AND PERSONAL—

Miss Inez McLeod, who is leaving for Bogota, Colombia, to be married, has been guest of honor at several parties. Mrs. M. E. Shannon, Baker Street, entertained at a shower when Miss McLeod was presented with a gift for her trousseau. The bride-to-be received a corsage of red roses while her mother, Mrs. K. J. McLeod, received pink carnations. White and pink chrysanthemums decorated the tea table. Among the guests were Mrs. J. McLeod, Sr. of Edgewood, B.C., Mrs. D. Mitchell, Mrs. C. B. Elliott, Sr., Mrs. C. B. Elliott, Jr., Mrs. F. J. Pepper, Mrs. S. Cleemous, Mrs. J. Dempster, Mrs. A. Cassidy, Mr. and Mrs. D. Jenkins gave a surprise party at their home, Crescent Road Saturday evening, at which Miss McLeod was presented with a Kenwood blanket. The attractive refreshment table was centred with a rack with "Good Luck, Inez" on it, flanked by green and yellow candles in silver holders. Guests were Mr. and Mrs. R. D. Andrea, Miss Joyce Craigie, Mr. Ronald Gardier, and Mr. and Mrs. A. Cowan.

This afternoon Mrs. D. B. Elliott, Jr. will be hostess at a tea for Miss McLeod at her Hillside Avenue home.

Enjoy Skiing

A party of Victorians who enjoyed four days of skiing last week at Mount Baker, Washington, were Mr. and Mrs. P. D. Sills with their children, Roy Benjamin, Stevie and Penny Sills, Mr. and Mrs. R. B. Wilson with Wickie and Penny Wilson, Mr. and Mrs. Aubrey Weninghouse with Barbara, Carlene, Kivie, Gus and Danny; Mr. and Mrs. Harold Huxhand with Alexis, Vickie and Lisa; Mrs. Eunice Reid and her son John and Ian Reid, Maine and Mrs. K. C. Harding, Mr. and Mrs. D. Liddell, Miss Laura McGrath, Miss Gilly Edgell, Mr. P. Roy and Mr. Jim Rose.

Holiday in Honolulu

Mr. and Mrs. L. H. Nicholson and Mrs. M. Roberts of Sidney are leaving on Sunday to spend a month's holiday in Honolulu.

Late Afternoon Parties

Mr. and Mrs. William Osler, Midland Road, the Uplands, will entertain at late afternoon parties on Friday and Saturday.

Entertain Wedding Party

Mr. and Mrs. H. Lauder Ramsay, Somass Drive, will entertain members of the wedding party following the rehearsal of the wedding of their daughter, Miss Trudean Ramsay, and Mr. Ian Hogarth, which is to take place this Friday.

Christening at Langford

A christening ceremony took place at St. Matthew's Church, Langford, on Sunday, when the Rev. H. Jones gave the names Frank Hedley to the infant son of Mr. and Mrs. Ronald Hussey-Turner. Godparents were Mr. and Mrs. Walter W. Calwell and Mr. Stanley Hunt. The baby wore a christening robe made from the wedding gown of his grandmother, Mrs. B. Limer, which had been worn by his mother. Grandparents are Mr. and Mrs. Frank Stringer and Mrs. E. Limer and the late Mr. John Limer. A christening supper was held at the Limer's Langford Lake home.

Honors Brother

Mr. and Mrs. A. W. E. Pikerbley entertained at a late afternoon party Sunday at their home on Cadmore Road in honor of Mrs. Pikerbley's brother, Dr. William L. Ford, who is staying with their mother, Mrs. J. L. Ford, London Avenue, while in the city for a few days. Dr. Ford is a member of the Defence Research Board at Kingston, Ont.

Leaving for Toronto

Mr. J. H. Brown, manager of the main branch of the Bank of Toronto here, will leave on Wednesday with Mrs. Brown for Toronto where he will attend the annual meeting of his bank. The Browns expect to return to Victoria early in February.

Council Honors Miss Ethel Bruce

A highlight at yesterday's national points across Canada meeting of the Local Council of Executives is needed in B.C. the evening at a reception tendered Women was the endorsing of stated the nominating committee's that Miss Ethel Bruce be named report was given by Miss F. M. an honorary vice-president at Nanaimo. The annual meeting The annual meeting

Miss Bruce, who has been a council member for 40 years, has been active in the Victoria Citizenship Council, Community Welfare Council, Red Cross, Canadian Mental Health Association, and the Junior Aid and Welfare. She is an honorary member of the Women's Canadian Club.

She was a member of the international meeting of women's institutes at Amsterdam in 1947 and at Copenhagen in 1949.

Alderman Margaret Christie will be sent a letter of tribute from the council expressing appreciation for her work as chairman of the welfare committee. The Victoria city council

Mrs. J. M. Thomas gave her semi-annual report on education, which was a survey of the edu-

Quarterly meeting of the Women's Progressive Conservative Association executive of Bay will be held Friday, January 16, 2.30 p.m. in Salem B. Hall, Devonshire, Vancouver.

Bridge Party February 11

The Junior Auxiliary to the B.C. Protestant Orphanage met recently in the Memorial Hall under the chairmanship of Mrs. Ellen Johnston, newly elected president.

Plans for the first quarter of the year were discussed and a committee was named to prepare for her work as chairman of the welfare committee. The Victoria city council

Tentative plans were made in held a tuncheon sale on March 25 in the old Colonial building, Broad Street. A social meeting will be held at the home of Mrs. B. Goode, 2990 Lafayette on January 20.

Designer Here With Spring Collection Features Unusual Fabrics in Dresses

BY KAY McGREGOR

Lawrence Spencer noted for gamine designs came to town last Monday with the spring fashion show.

It is a store of fabrics with pattern blocks to resemble fine straw, boring lining up in afternoon frocks and denim worked to resemble brocade.

There is no drastic change in the spring silhouette, although there will be more slim skirts shown this year. Girls who stocked their wardrobes with full-skirted dresses last spring and summer, however, may find they will still be good style in the seasons ahead. Suit skirts will be slim with pleats to give ease in walking.

Aside from fabrics, Mr. Spencer says the career important in spring trend is "in separates that have been made to give a one-piece look, and set off a fashion of a two-piece dress."

He illustrates his description with several models from his spring collection. Tops are either strapless or have fairly low, rounded necklines with heart sleeves. All tops are made to fit down over the hips so there is no danger of a gap at the middle for the long waisted figure.

Typical of the trend in separates and in materials was the model for wear at the theatre, pass and here throughout the winter. A red bolero short was paired with sea gulls and top pped with a blouse of navy marquisette. Elongated neckline swept down over the shoulders and the bolero jacket and skirt were lined with taffeta. Red was the main shade. The bolero jacket was worn with a different top or with blouses to add variety in a small wardrobe.

Perhaps the most unusual of all the innovations in fabric was the faded blue denim which had all every white cotton embroidery stitched with thin rhinestones. The fabric looked like a good quality brocade when used for a strapless dinner dress with matching short jacket and matching short cape.

Madagascar sisal is the name given the cotton which is woven to look like sisal. But which is dyed an exact gold color. Mr. Spencer has used it for a model entitled the "Sunday dress". A full skirt of the gold tinted cotton is banded with bias cut to resemble a vest. Plastic lobsters have been appliqued at the top of the waist and there is a bolero, sleeveless and short. The ensemble would be perfect for resort wear, and for parties and dinner dances throughout the spring and summer.

Demi-jackets are the newest words in the fashion world, according to Mr. Spencer. He says they can cover the shoulders, are difficult to cut well and are being used by most New York and Paris designers.

The popularity of the cotton has continued with the sun in Mr. Spencer's designs "built to last" so far more accurate used as linen in some of the wide skirts. This idea was shown in a one-piece pure silk shantung with plain bodice and skirt hand painted in gold and silver leaves. The Bodice is lined with taffeta and the skirt with fine for Tunnel where he will attend the annual meeting of his bank. The Browns expect to return to Victoria early in February.

Unless they are of pure silk, Mr. Spencer "prints aren't important in the good home."

He has used imported Italian silk with mask background and fine white print for a model with wide pockets at either side to make a narrow skirt seem full.

Cotton poque that is finished to look like silk has been used in 11 cm on several daytime dresses. Halter necklines are popular for resort and late dances and lounge are used in both bodices and skirts of many of the models.

CARNATION TRIM

Pink carnations are the favorite trim of Mr. Spencer for his dark dresses this season. The roses he uses are turned out by a refugee farm in Montreal with a group of 100 men who arrived in Canada recently training French Canadians to make the flowers.

Four fluffy pink carnations are used at the waistline of a black afternoon dress with the skirt lined with two bands of fabric pleated taffeta. Sky the flowers top the neckline on a strapless dinner dress with demi jacket made of a new fall fabric which combines wool and bengaline.

Mr. Spencer who learned the art of design 25 years ago in New York, has made Montreal his headquarters for many years. He says he keeps all women in mind when designing and thinks choice of clothes a matter of personality.

Clubs and Societies

Colfax Rebekah Lodge will meeting to follow. Officers will meet in the Oddfellows Hall at 7 p.m.

* * *

St. Julie's Afternoon Branch of the W.A. will meet on January 13 at 2.30 p.m. in the parish hall.

* * *

The Pro Patria I.A. No. 31 B.S.E. will meet January 13 at 8 p.m. in Odd Fellows Hall. Installation of new officers will be held.

* * *

Dr. H. Jones chapter IODE will meet in the Legion, January 13 at 2 p.m. Nominations of officers.

* * *

The Saanich Peninsula Women's Progressive Conservative Association will meet on Wednesday, January 14, at 2.15 p.m. in the Cordova Bay Community Hall. A group discussion will be held.

* * *

Saanich Women's Progressive Conservative Association will meet Wednesday, January 14, 7.30 p.m. at the home of Mrs. W. J. Lindsay, 926 Tattersall.

* * *

Princess Alexandra Lodge, No. 18 Daughters of England will hold a drill practice on Wednesday at 7 p.m. with a

Canadian Daughters League Assembly No. 5 will meet on Tuesday, 8 p.m. at 904 Gov ernment Street.

* * *

View Royal Anglican WA will meet at the home of Mrs. F. B. Bissmith, 220 Brownright Tuesday, January 13 2.30 p.m.

* * *

Victoria Women's Progressive Conservative Association will meet in the George Hall, Thursday, January 15 2.15 p.m. Executive will meet at 1.45 p.m.

New Officers Are Installed

Installation of officers of Carse Rebekah Lodge No. 45 was held recently in I.O.O.F. Hall. Presiding were Mrs. I. Foote, district deputy president; Mrs. H. Coleman, district marshal; Mrs. M. Silver, deputy warden; Mrs. M. Collingham, deputy recording secretary; Mrs. H. Mould, deputy financial secretary; Mrs. F. Taylor, deputy treasurer; Mrs. F. Holcomb, deputy musician; Mrs. A. Thur good, deputy chaplain; Mrs. M. Penman, deputy inside guardian; Mrs. M. Fleming, deputy outside guardian.

Officers elected were Miss D. Brinton, noble grand; Mrs. M. Ruthie, vice-noble grand; Miss E. Fineman, recording secretary; Miss Nichols, financial secretary; Mrs. M. Mahan, treasurer; Mrs. F. Ishapp, past noble grand.

Appointed in office were Mrs. F. Lewis, warden; Mrs. J. Newmann, conductor; Mrs. V. Morton, chaplain; Mrs. E. Cox, recording secretary; Mrs. T. Smoothy, right supporter of noble grand; Mrs. N. Mulgarve left supporter of noble grand.

Miss E. Porter, right supporter of vice grand; Mrs. N. Low, left supporter of vice grand; Mrs. V. Hunt, inside guardian; Mrs. M. Wood, outside guardian; Mrs. M. Holton, flag bearer.

PLAN CHINESE DINNER

Omicron Chapter Beta Sigma Phi met recently at the home of Mrs. Hilda Kline, Wolfe road Street. Plans were made to hold a social evening in the form of a Chinese dinner at the home of Miss Margaret Fairley, 129 Beach Drive, on Thursday, January 15. A valentine party and dance will be held on Feb ruary 7 at Redfern Hall. Oak Bay. Miss Gwen Kerr and Miss Daphne Woodburn gave talks on birthstones and their use in jewelry. The next meeting will be January 22 at the home of Miss Joyce McCuaig, 2990 Prior Street.

Do FALSE TEETH Rock, Slide or Slip?

FASTEETH, an alkaline powder to sprinkle on your plates, holds false teeth firmly all day long. Gives a feeling of security and comfort. Avoid embarrassment. Get FASTEETH at any drug store.

Boots
Melolds
Banish frog-in-the-throat and ensure a mellow voice
55c

Boots
Bronchial Lozenges
Check coughs due to colds and sore throats.
50c

Boots
Catarrh Pastilles
Relieve discomfort of Catarrh and congestion . . . scientifically formulated.
50c

Boots
Menthol and Eucalyptol Pastilles
Relieve head colds and congestion.
50c

Boots of Nottingham
Boots of London
Boots of Montreal
Boots of Toronto
Boots of Vancouver
Boots of Victoria
Boots of Calgary
Boots of Edmonton
Boots of Winnipeg
Boots of Regina
Boots of Saskatoon
Boots of Halifax
Boots of Moncton
Boots of Saint John
Boots of Quebec
Boots of Ottawa
Boots of Toronto
Boots of Hamilton
Boots of London
Boots of Windsor
Boots of Sarnia
Boots of Kitchener
Boots of Brantford
Boots of Sudbury
Boots of Kingston
Boots of Peterborough
Boots of Brandon
Boots of Saskatoon
Boots of Regina
Boots of Edmonton
Boots of Calgary
Boots of Victoria
Boots of Vancouver
Boots of Nanaimo
Boots of Prince Rupert
Boots of Kamloops
Boots of Nelson
Boots of Trail
Boots of Penticton
Boots of Kelowna
Boots of Vernon

Colonist Want Ads for Results
Phone E 4111 8 A.M. to 8 P.M.

COLONIST CLASSIFIED WANT ADS

Phone Empire 4111 for Colonist Classified

Daily Colonist

CLASSIFIED RATES

(In per line per day for consecutive days. Minimum charge 50c per insertion. Minimum charge 75c per day if only one insertion is required. Minimum charge for consecutive days $1.50. Minimum charge for one insertion and one day $1.00. Minimum charge for three days $2.25. Minimum charge for six days $3.00. Minimum charge for one month $12.00.

Birth Notices, 4.50 per insertion.

Obituary Notices, 4.50 per insertion.

Cards of Thanks, 4.50 per insertion.

In Memoriams, $1.50 per insertion.

Death Notices, 4.50 per insertion.

TERMS OF PUBLICATION

The Victoria Press Ltd. shall not be liable for more than one incorrect insertion of any advertisement.

All cancellations or changes must be made within 72 hours of the receipt of copy, otherwise a full charge will be made.

No cash will be allowed for copy that has delivered insertion, nor for errors not affecting the value of the insertion.

In the event of an error occurring the Publisher of The Daily Colonist should be informed, the charge for the error actually affected will be cancelled.

Representatives: Thomas Walker Cash 1123 Wesbrooke Bldg.

Replies to private box numbers may only be obtained from the downtown office of Victoria Press Ltd. at 1215 Broad Street.

3 BIRTHS

AIKEN — To Mr. and Mrs. Hudson Aiken, a daughter, Patricia Jean, on the 7th, at the Women's College Hospital. Thanks.

DOULET — Born to Mr. and Mrs. Elmer Doulet (formerly of Victoria), at the Bowen Island General Hospital, on January 11, 1953, a son, Ronald Elmer, weight 7 lbs. 12 ozs. (Northern Sun—Kitsilano Lass ex-proper cup).

DOULL — Born to Mr. and Mrs. Ronald Doulet (formerly of Victoria), at the Bowen Island General Hospital, on January 11, 1953, a son, Ronald Elmer, weight 7 lbs. 12 ozs. (Northern Sun—Kitsilano Lass ex-proper cup).

DOULL — Born to Mr. and Mrs. Ronald Doulet (formerly of Victoria), at the Bowen Island General Hospital, on January 11, 1953, a son, Ronald Elmer, weight 7 lbs. 12 ozs. (Northern Sun—Kitsilano Lass ex-proper cup).

FRANKLIN — Born to Mr. and Mrs. Ronald Franklin, at the Victoria General Hospital, on January 11, 1953, a son, Ronald Franklin, weight 7 lbs. 12 ozs. (Northern Sun—Kitsilano Lass ex-proper cup).

GAUDET — Born to Mr. and Mrs. Ronald Gaudet (formerly of Victoria), at the Bowen Island General Hospital, on January 11, 1953, a son, Ronald Gaudet, weight 7 lbs. 12 ozs. (Northern Sun—Kitsilano Lass ex-proper cup).

HULLAN — Born to Mr. and Mrs. Ronald Hullan (formerly of Victoria), at the Bowen Island General Hospital, on January 11, 1953, a son, Ronald Hullan, weight 7 lbs. 12 ozs. (Northern Sun—Kitsilano Lass ex-proper cup).

WILPREP — Born to Mr. and Mrs. Ronald Wilprep (formerly of Victoria), at the Bowen Island General Hospital, on January 11, 1953, a son, Ronald Wilprep, weight 7 lbs. 12 ozs. (Northern Sun—Kitsilano Lass ex-proper cup).

PARTRY — Born to Mr. and Mrs. Ronald Partry (formerly of Victoria), at the Bowen Island General Hospital, on January 11, 1953, a son, Ronald Partry, weight 7 lbs. 12 ozs. (Northern Sun—Kitsilano Lass ex-proper cup).

BERNARD — To Mr. and Mrs. Ronald Bernard, at the Victoria General Hospital, on January 11, 1953, a son, Ronald Bernard

19 BUSINESS SERVICES

PHOTO ENGRAVING
PHOTO ENGRAVING
Half-tone, line and color engravings
VICTORIA STEEL LTD
Engraving Dept.
2625 Douglas Street Phone B 4131

PLUMBING AND HEATING
SHAW'S PLUMBING AND HEATING
"TO EARN IN BUSINESS
MUST BRING SATISFACTION"
G 4344

JOE PLUMBING & HEATING
Steady, Dependable Plumber
Harry Smith—R.R. Mail
R 5400 — 5 Rooms

PHONE PLUMBING & HEATING
Reasonable rates, satisfaction B 7119
Vic Kirkup, Plumber

PAULIN'S PLUMBING
Prompt Service Every Call. Reasonable Rates. Satisfaction Guaranteed. Phone G 8121 Day or Night. G 8121

RELIABLE PLUMBING CO
"A GOOD PLUMBING SERVICE"
Garden 1881—Day or Night

RADIO REPAIRS
AUTO RADIO SERVICE, G 8814. JACK'S Auto Radio, 1175 Pandora Avenue.

EXPERT RADIO REPAIRS MEMBERS B.B.S. Guarantee. 549 Johnson. G 4121.

WE PIPE RADIOS IN YOUR HOME. DAY or evening. Stone Radio Service. G 4121.

RUBBER AND INSULATION
NO WORK TO PAY?
Balance, when you can. Use as you go. Electric blankets, electric heaters, electric irons, electric toasters, electric fryers, lamps, sunlamps, projectors, vacuum cleaners.
RUBBER CUSHIONS & INSULATION CO. 848 Fort Street Phone G 2325

BURGESS ON JOHNS SANITARY RUBBER Insulation, Rubber and Waterproofing Contractors. 1101 Fort. G 8111

DUNCAN JOHNS SANITARY RUBBER
Insulation, Rubber and Waterproofing
1101 Fort Street G 8111

SAWS SHARPENED
SAWS, LAWN MOWERS REPAIR
CENTRAL SAW REPAIR
1013 VIEW STREET PHONE B 8336

SAWS SHARPENED AND REPAIRED
SPA BAY SAW SHOP G 0343
610 COMMERCIAL STREET

TREE SURGERY
SCIENTIFIC TREE SURGERY
of shade and fruit trees. Trees fertilized, sprayed, pruned, cabled, braced, feeded, moved. Free estimates.
CHARLES A. COWIE
TREE SURGEON
ALL ELECTRIC VACUUM CLEANERS Cleaned. Parts for all makes. Reasonable. Phone G 2 Day. G 0310

WASHING MACHINE SERVICE
SPECIALIZED WASHER REPAIRS
Free Estimates—Guaranteed Work
Authorized Dealer for Maytag
MODERN APPLIANCE 900 Fort G 2013

WASHING MACHINES
EMPIRE, 25 ALL MAKES REPAIRS
Guaranteed. Free Estimates. Phone G 8121 Day or Night. REGULAR SERVICE
PARK DRIVE
McLennon, McFeely & Prior
Phone G 8121 — Service Department 1496 GOVERNMENT STREET

20 PROFESSIONAL SERVICES

CITY MASONRY BOWEN
BY MARVIN PROBERT
COLWOOD TO THE
BEACON HILL
Chimneys, fireplaces and veneering for the time of your life. Free estimates. Satisfaction guaranteed. Phone G 2013

Specialized service service includes:
Fireplaces
Decorative Veneer
Pre fireplaces with insulation
Leading chimney Block and other specialized work
A new and improved chimney
Period Antique
BOB A. LANGFORD P.O. VI.

DR. LODGE — PRIVATE HOSPITAL Medical, convalescent and maternity patients treated with kindness and attention. Reasonable rates. Phone 2 Duncan night, 409 Quality Street.

CLOVERLY PRIVATE HOSPITAL 1153 Fort, medical, gynecological, maternity. Medical Gynecologist consultant. 1156 Cladwell Terrace. B 2614

PAIN-LESS FEET MADE—CARE OF Corns, bunions. 1011 Pacific Building. G 4813

CHIROPRACTORS
JOHN M. ANDERSON
Genuine Chiropractor
Phone G 8 Day or Night
1108 Government Street

DEFECTIVE HEARING
DEMONSTRATION OF ALL MODERN Instruments free and audiometric examinations. Hearing Aids Specialists. Phone G 8 Day or Night. G 8 Day or Night.

DESTRUCTION
MODERN WARTIME SUPERSEDES RAIN protection. Fully exterminates bedbugs, guaranteed to prevent reappearance. Free estimates. Guaranteed Bedbugs Victoria BC G 0 Day.

HEARING PROBLEMS
VICTORIA HEARING SERVICE 1108 Government Street, Office B 8 Day.

No horse story is complete without him. No fictional history is really spooky unless he's howling overhead. Yet, in real life, this tiny "terror" the bat — is one of nature's most useful, but most misunderstood, creatures! Bats are insect-eaters, flying around half an ounce, the little brown bat lives a quiet, gentle, mostly life most of which is spent hanging by his hind feet and minding his own business. A great deal of his time is devoted to ridding us of insect things people say about him. "Blind as a bat!" Nonsense! Nature has provided the bat with a delicate sense of movement which works on the same principle as radar. When soaring through the dark, the bat sends out ultra-sonic sounds and uses the echoes that bounce back. His large outer ear has highly sensitive nerves which also guide his flight. Together, these sound clues, and sharp-eyed "vision" enable the bat to avoid 20-20 sight! These midget mammals have found their way home from as far as 300 miles, sometimes—no limit for a blind guy! And never would this little fellow dream of getting mixed in a lady's hair. He's much too shy, anyway, and sees his own "better half" only once a year, during a brief mating season. The rest of the time he's upside-down in a hollow tree, cave, belfry, or shallow hole. Blind? If man were as sightless as he's labels the bat, he'd be able to toss his glasses away forever!

Contributed: 1953
New York Herald Tribune.

Thanks: Mrs. Sam Shaffer, San Francisco, Calif.
Send in your facts to "Where on Earth," care of this newspaper.

21 PERSONAL

WILL ANY PERSON HAVING MONEY, who has a business, or business opportunity for sale, contact Box 1, Colonist, Kamloops, on January 14, 1953. Kamloops Business Men's Association will be holding a meeting in Kamloops on January 14, 1953, at Elkins's Restaurant, Kamloops, at 8 p.m. Business Men's Association of Kamloops, Mr. Murray Robertson, Secretary.

25 BUSINESS OPPORTUNITIES

BUSINESS
Business for sale, or will consider exchange for any asset or acreage. Apply Box 1, Colonist, Kamloops.

WOULD WORK HIGH-BRASTED PERSON, not over 40 years, with capital of $1,000 for a good business with a well-established business. Apply Box 1, Colonist, Kamloops, for appointment. Enclosed Phone B 2870.

27 FUEL

COAL
BLACK DIAMOND
Phone G 8 Day
1180 Douglas
Phone G 8 Day

FIREWOOD
Fir Wood From SOOKE
2½ cords $12
2 cords $12
No. 1 Coarse-Fir Sawdust by Blower and Bulk
Empire Fuel Ltd.
737 Pandora Ave
E 8525 B 2424

DRYLAND WOOD AND SAWDUST From COLWOOD TIMBER MILLS
No. 1 Douglas Fir Blocks and Blocks
2 Cords $13.00
1 Cord $16.00
2½ Units by blower. $16.00
BEST FUEL B 3222

Special—12" Furnace Wood
Fir or Hemlock, 16 inch length, 2 cords, $12.00
Fir or Hemlock, 16 inch length, 1 cord, $16.00

31a MISCELLANEOUS FOR SALE

VACUUM BOTTLE SPECIAL

The cases are damaged but they are a dandy buy for a day. 97c Each

We have fillers also priced at 69c

CAPITAL SUPPLY Company

"Your Surplus Centre"

1501 Government G 2713

Protect Your Stairs

Anti-Wear Shoe Tips for high heels

STAIR TREADS

Special 39c

Hard wood treads about 9 x 36 to use have turned wrong for half price. Fruit crates — then phone 8 p.m. for Sidney 2-2121

Covering Main Floor Strata Partition Supply Building

T. EATON CO

EATONS COLUMBIA LIMITED

The "Sofess" Feeding Chair, for Babies and Small Children

BABY BUTLER

Fast, safe, table and chair or and Bassinet combined in the one item at a reasonable price

Two Year Guarantee

Bassinet Bed Baby Butler Highchair

GLENN SHORT

Phone G 3255

Phone for Demonstration in Your Home

HUNTER'S

OFF-SEASON SPECIALS

ALL PRICES REDUCED

Bed Springs — 29.50 value, $22.50

Mattresses — 29.50 value, $22.50

Bed Springs and Mattresses — 59.50 value, $44.50

Bed Springs and Mattresses — Sale Price $39.50

Bed Springs and Mattresses — Sale Price $34.50

Bed Springs — 19.50 Regular $17.50

Bed Springs — 17.50 Regular $15.50

Bed Springs — 15.50 Regular $13.50

DEPOSIT HOLDS

TRADE ACCEPTED

ROBINSON'S

1201 Broad G 1318

Stock-Taking Specials

Frigidaire 7c Cubic Refrigerator regular $290.00 for $250.00

Bendix 7c Cubic Refrigerator regular $299.50 for $239.50

Frigidaire Electric Range regular $299.50 for $249.50

Hotpoint Electric Range, regular $299.50 for $249.50

General Electric Stoves special $150.00

General Electric Refrigerators from $149.00

C. TAYLOR HOME APPLIANCE CO. 1230 Government Street G 3181

BARGAINS

In Working Machines

Drums in chrome finish all prices as low as $45. Many models at our Jamesons Used Appliance Mart. Jamesons Used Appliance Mart also sells $8.00. Here's a value!

KENT'S LTD.

THE POINT 817

SAVE $100

OR

AUTOMAGIC WASHER

Big Bonus and Big Trade-Ins on Brand New Model

29 WANTED MISCELLANEOUS

FURNITURE WANTED

Well over two hundred a satisfied customer over the years for fair prices. We make the best offer for your furniture. Phone us first. Price phone G 5161, 1900 Douglas Street. Open Thursday and Friday until 9 p.m.

NEW FURNITURE CO.

911 Johnson Street, Opposite Co-op

Wanted — Good Used Furniture. Best cash price paid. Kitsilano Furniture, 2516 Vine Street. RE 8 8 8 8

WANTED — 30 TO 40 TONS FOR FOUNDATION. Phone Mr. Hoyle, 3 p.m. Sidney 2-2121

WANTED — 1 TO 2 TONS OF GOOD HAY

LIFE'S LIKE THAT By Fred Neher

"She says it's the horse's tail hair do."

47 CARS FOR SALE

47b PARTS, TIRES and ACCESSORIES

SPECIALS

DRIVING LIGHTS PAIR
$7.50 - $15.00

PILOT SPOTLIGHT
$10.50

TIRE CHAINS ALL SIZES
$4.25 - $7.95

DYBO RIDGE CENTRAL
$49.50

TURN INDICATORS 1941 TO 1952 CARS
$10.00

MIRROR AND EXHAUST DEFLECTORS

National Motors LIMITED
810 YATES STREET

Directional Signals
Motor-mending engineer complete with Directional Signals, Brake Lights, Tail Lights. Phone 4-8121.

DICKINSON & DUNN
AREA WAY BLOW THE SAW

2-VOLT ACME FIBERGLAS BATTERIES, $23.00 Ea.
16 Months Guarantee
PRANTS CYCLE AND SUPPLIES LTD.
1411 Quadra St. Phone 3-7112

47c AUTO REPAIRS and SERVICE

ENGINE REGRINDING SPECIAL—Pistons, rings, rods, bearings, valves, ground, lapped, reassembled. Each car gets expert attention. Phone 3-7112.

PRICE'S MOTOR SHOP FIRST CITY—Complete Mechanical Repairs, Brakes, Rear—3661 Douglas. B-1324

47d AUTO FINANCE and INSURANCE

AUTOMOBILE FINANCING
Personal Loans Arranged Promptly
Phone us or call at our office for an application or monthly payment plan
Bank Rates—Up to 36 Months
Beaumont Finance Corporation
1101 Government St. Phone 3-7121
J. T. Brand M

PURCHASE TODAY CAR BY MONDAY OR CAR CHANGE PRICE
Pre-Inspection Service
Complete collision repairs satisfactory
FAIR & SQUARE
Bay at Douglas Phone 3-7111

AUTO FINANCE
Any Model or Car Considered
Prompt Service
Phone 3-7121
Beaumont Finance Co.

48 CARS and TRUCKS WANTED

SPOT CASH
Your Model Only Limit
Any Model Car Considered
Phone 3-7121
Beaumont Finance Co.

HIGH CLASS CARS WANTED FOR TRADE—Cadillac, Auto Repair, Will Trade Anything. Phone 3-7111

CASH WANTED FOR CARS OR CORNING—Phone Phone Phone. Will Trade B-1324

WANTED—1941 TO 1947 CAR. BRING SPOTLIGHT. PHONE 3-7111

CLEAN USED CARS FOR ON CONSIGNMENT—Phone Phone Phone. B-1324

CLEAN CARS WANTED TO BUY OR TRADE—Phone Phone Phone. B-1324

49 BOATS and MARINE FOR SALE or WANTED

CRAFTS KIT BOATS
Out of Water Sale—Save Up Half
Sizes 8 Feet Outside—Write or phone for catalogue
Kit Boats Limited
1000 Marine Building
B-1111

WANTED—Small Boat, Motor, Trailer. Phone 3-7111

BOATS AND MOTORS FOR SALE—Phone Phone Phone. B-1324

WANTED—16-FOOT CLINKER BOAT. Phone Phone Phone. B-1324

51 MORTGAGE LOANS

APPLICATIONS FOR MORTGAGES—Immediate Approval. Phone Phone Phone. Phone 3-7111

51a MORTGAGE LOANS

MONEY TO LOAN ON MORTGAGES—Phone Phone Phone. B-1324

54 BUSINESS OPPORTUNITIES

APARTMENT POOL OR LODGE PUB—Well established, Fully equipped, Modern Apartment Hotel, Lodge Hall, Pool Table, Beer Parlour, Liquor Store. Phone 3-7111

54 BUSINESS OPPORTUNITIES

TOWN & COUNTRY HOMES LIMITED
1822 Wilmot Place Phone B-7176

EXCLUSIVE — "STOP" BARGAIN — STOP
$5800

SAANICH BARGAIN
$5800

6-SUITE APARTMENT BLOCK OIL-O-MATIC HEAT
$24,000

Grocery Store and Coffee Bar
$39,000

10-YEAR-OLD APARTMENT 4 SUITES—13%
$17,500

MONEY MAKERS
$125,000

RETIRE NOW THREE SUITES REVENUE PROPERTY
$9200

4-SUITE APARTMENT OIL HOT-WATER HEAT
$13,500

ROYAL OAK BUSINESS CENTRE REVENUE
$16,500

VERNON MARTIN & CO. LTD.
Vernon Bus. Beside Board of Trade

Grocery, Confectionery De Luxe Five-Room Living Quarters
$21,600

FINANCIAL SURVEY LIMITED
1216 Government Street

LOCK-UP STORE—CITY—GROCERIES CANDY ETC.
$1250

HAWKES FOSTER LTD.

54 BUSINESS OPPORTUNITIES

APARTMENT
NETTING 13%
Overview of fully three-room suites, all self-contained, one furnished, one vacant, two unfurnished, rent $90 per month, gross $1,080 per annum, Rates and taxes, insurance, water, light, heat, and janitor service, $1,080 per annum. Price $14,500. Terms: Cash. Please see Mr. A. G. Bowman evenings B-7168

BROWN BROS. AGENCIES LIMITED
1114 McKINNEY BLDG. PHONE B-7168

BY THE SEA — 2½ ACRES 9 MILES FROM CITY
With 8-room furnished cottage, 1-2-room furnished cottage, 1-room furnished cottage. Rent $12 per month. Price $12,600

FINANCIAL SURVEY LIMITED
1216 Government Street

55 EXCHANGE REAL ESTATE

56 LISTINGS CANCELLED

56a LISTINGS WANTED

57 HOUSES FOR SALE

K. & S.

COLWOOD
$2100

ESQUIMALT SPECIAL
$4500

ROYAL OAK
$8000

CEDAR HILL
$10,500

OAK BAY, 3 BEDROOMS
$11,500

OAK BAY NORTH
$12,600

BEACH DRIVE
$14,500

KER & STEPHENSON LIMITED
Member Real Estate Board
DAY OR NIGHT 6-1127

THE B.C. LAND & INVESTMENT AGENCY LTD.
Our Sale Lease to Rent Estate
RANCH TYPE
This stucco home on quiet street, Hard from the street on an extra deep gold lot, Hardwood floors throughout, Full basement, Modern kitchen with eating area, Three bedrooms, Living room and dining room with fireplace, Stucco garage, Lot 50 x 150, Assessed City Market Value $4,000. City Water and Sewer, Price $4,500. Terms: Cash or Terms. Exclusive.
LANSDOWNE
$18,000

DIPLOMA WANTED
$16,800

EXCLUSIVE—GONZALES
$10,950

WATERFRONT
$10,500

$1750

$7950

ESQUIMALT
$6500

MODERN — SHAKE
Three Bedrooms Hot-Water Oil
$8400

LAKE HILL THREE-BEDROOMS
$8500

COSY LITTLE HOME
$4500

$1950 DOWN
$7350

57 HOUSES FOR SALE

A. BERNARD
1235 FORT STREET

JOHNSTON & CO LTD.
1235 FORT STREET

"CITY"
$8400

ANOTHER EXCLUSIVE
$6500

MODERN — SHAKE
Three Bedrooms Hot-Water Oil
$8950

Almost New — 3 Bedrooms
Hot-Water Oil Heat, Fireplace, Electric Water Heater, Fireplace, Fireplace, Hardwood Floors, Full Basement, Garage, Lot 50 x 150, Assessed City Market Value $4,000. City Water and Sewer, Price $4,500. Terms: Cash or Terms. Exclusive.
$8400

$7650

$15,000

$6900

$6950

$750

HILLSIDE
Within One-Mile Circle

ALTON & FLEMING
1114 Government Street
B-6121 Eve. Mr. Brownlow, G-6130 or B-4789

57 HOUSES FOR SALE

F. N. CABELDU, LTD.
1111 BROAD STREET P-7176

EXCLUSIVE LISTING
398 CONSTANCE AVENUE
$10,750

FAIRFIELD—3 BEDROOMS
$11,250

THE COLORED PICTURE-BOOK HOME
$12,700

FOR GOODNESS' SAKE
$9975

RETIRE AT BEACON HILL PARK
$10,900

FAIRFIELD
$12,600

NEAR MOSS AND FORT STREETS
$14,200

F. N. CABELDU, LTD.
1111 BROAD STREET P-7176

SPITTAL'S SPECIALS
EXCLUSIVE
Waterfront Family Home
$13,650

SCHOOL PROBLEMS?
$10,950

$10,500

$7950

$8400

$15,000

$9300

LEACH & SPARKS
1114 BLANSHARD STREET B-6117

NEW
READY FOR OCCUPANCY
$9300

ALTON & FLEMING
1114 Government Street
B-6121 Eve. Mr. Brownlow, G-6130 or B-4789

57 HOUSES FOR SALE

J. H. WHITTOME & CO. LTD.

1318 BROAD STREET — B 4231

$2500 DOWN AND PRICED RIGHT

Near Shopping Centre and Jubilee Hospital. Modern Bungalow, Hardwood Floors throughout, Fully Insulated, Large Sunny Living Room, Tiled Bathroom, Large Kitchen, Full Basement, Concrete Foundation, Stucco Finish, Fireplace, Fine Large Garden, Large Private Grounds, Garage, Price $7900, Terms Arranged. Phone Mr. Brooke, B 4231, Evgs. B 4080.

$7900

HERE'S A BUY
$3000 HANDLES

Modern Two-room Bungalow, Close to beach in select location. Hardwood throughout, Large Living Room, Tiled Bathroom, Modern Kitchen, Full Concrete Basement, Fully Insulated, Stucco Finish, Large Lot, Fruit Trees, Garden, Garage, Only $3000 cash required to handle. Price $8950. Full price $8950. Call office.

Mr. Abel, B 4231, or eves. ALBION 298-R.

A LITTLE BIT OF HEAVEN

You may call it paradise if you like, but we call your home ideal—Modern, Two-Bedroom Bungalow, Hardwood Floors, Tiled Bathroom, Modern Kitchen, Full Concrete Basement, Fully Insulated, Stucco Finish, Fireplace, Fruit trees, Garden, Garage, Only $1000 cash required to handle. Price $7500. Full price $7500.

Phone call Ted Tittl B 4231

A RARE OPPORTUNITY
TEN MILE POINT AREA

This fine modern home is ready, almost to move into. Large living room, with fireplace, Tiled bathroom, Modern kitchen, Full concrete basement, Fully insulated, Stucco finish, Fruit trees, Garden, Garage. Only $1000 cash required to handle. Price $7950. Full price $7950.

Phone Mr. Brooke, B 4231, Evgs. B 4080.

$17,850

Phone Pat Hope, B 4231, Evgs. B 4080

YOU CAN'T AFFORD

not to see this one! This five-room bungalow is the best buy we have had in years. Hardwood floors throughout, Tiled bathroom, Modern kitchen, Full concrete basement, Fully insulated, Stucco finish, Fireplace, Fruit trees, Garden, Garage. Price only $1000 cash required to handle. Price $8950. Full price $8950.

Call Mr. Brooke, B 4231, Evgs. B 4080.

IT'S NOT TOO LATE

To see the fine Sea View home we have now! Only one left! Attractive Two-bedroom Bungalow, Hardwood floors throughout, Tiled bathroom, Modern kitchen, Fireplace, Fruit trees, Garden, Garage, Only $1000 cash required to handle. Price $8950. Full price $8950.

Call Mr. Brooke, B 4231, Evgs. B 4080.

$8950

C. N. MONTAGUE CO. LTD.

1036 Blanshard at Fort — B 4251

Jubilee District
$2500 Down

Two bedroom Bungalow, hardwood floors, tiled bathroom, Fireplace, Fruit trees, Garden, Garage, Price $7500, Terms $2,500 down, balance $50 per month, Full price $7500. Phone Mr. Montague, B 4251, Evgs. B 5067. An exclusive listing.

$7500

WOULD YOU LIKE To Be Near Beacon Hill Park And Shopping Centre

A fast-growing modern bungalow with hardwood floors throughout, Tiled bathroom, Modern kitchen, Fireplace, Fruit trees, Large rubber-tiled kitchen, Full concrete basement, Fully insulated, Stucco finish, Garden, Garage, Price only $9450. A real buy for someone. Full price $9450. Terms arranged. Phone Mr. Montague, B 4251, Evgs. B 5067. An exclusive listing.

$9450

A PARADISE FOR Retired Couple

Who want a home and a little bungalow close to bus. Three rooms and bath, Hardwood floors, Tiled bathroom, Modern kitchen, Fireplace, Fruit trees, Garden, Garage, Price only $4500. Full price $4500. Terms to suit or will rent for $35 per month.

$4500

Also

A nice bungalow in Oak Bay, rooms and cupboard galore, in a very attractive location, Hardwood floors throughout, Tiled bathroom, Modern kitchen, Fireplace, Fruit trees, Garden, Garage, Price only $6300. Full price $6300. Terms.

Phone call Fred Martin, G 5139 or B 3955.

$6300

DEAN HEIGHTS SPECIAL

Lovely ranch type bungalow, with hardwood floors throughout, Tiled bathroom, Modern kitchen, Fireplace, Fruit trees, Garden, Garage, Price only $8500. Full price $8500. Terms.

Phone call Mr. Montague, B 4251, or eves. G 4015.

$8500

REVENUE NEAR PARK

Near Beacon Hill Park, Modern semi-bungalow, Hardwood floors throughout, Tiled bathroom, Modern kitchen, Fireplace, Fruit trees, Garden, Garage, Price only $14,700. Full price $14,700.

Ask for Mr. Overholt, Eves. G 4015

$14,700

PENTREEK AREA
Reduced $500 for Quick Sale

Very suitable for retired couple or small family. Modern Bungalow, Hardwood floors throughout, Tiled bathroom, Modern kitchen, Fireplace, Fruit trees, Garden, Garage, Price only $8500. Full price $8500.

Ask for Mr. Wright, B 4251, eves. G 4107

CEDAR HILL THREE BEDROOMS NEARLY 1 ACRE

Attractive five-room stucco bungalow, Hardwood floors throughout, Tiled bathroom, Modern kitchen, Fireplace, Fruit trees, Garden, Garage, Price only $8500. Full price $8500.

Phone call Mr. Robson, eves. G 4151.

$8500

GORGE OIL-O-MATIC HEATING $2500 DOWN

Three-room bungalow with large living room opening on to a covered verandah, Tiled bathroom, Hardwood floors throughout, Modern kitchen, Fireplace, Fruit trees, Garden, Garage, Price $7500. Full price $7500.

Phone call Mr. Brooke, eves. G 5401.

$7500

HIGH GORGE

Near waterfront, Three-room cedar siding bungalow. Through hall, Living room, Hardwood floors throughout, Tiled bathroom, Modern kitchen, Fireplace, Fruit trees, Garden, Garage, Price only $9450. Full price $9450. Terms.

Phone resident Mr. Bell, eves. G 4201

$9450

H. A. HUMBER LTD.

1856 BROAD STREET — G 8175

57 HOUSES FOR SALE

RITHET

Our 82nd Year — B 4251

HIGH QUADRA
NEW-ROOM BUNGALOW
TO GET RENT BUY

The most charming three BEDROOM HOME in the High Quadra area, Hardwood floors throughout, Tiled bathroom, Modern kitchen, Fireplace, Fruit trees, Garden, Garage, Price $8950. Full price $8950. Terms. Call Mr. Ritchie, B 4251, Evgs. B 5067.

$8950

AMID THE OAKS

Attractive setting—oil heat—Two-bedroom Bungalow, Hardwood floors throughout, Tiled bathroom, Modern kitchen, Fireplace, Fruit trees, Garden, Garage, Price only $10,500. Full price $10,500. Terms.

Call Mr. Ritchie, B 4251, Evgs. B 5067.

$10,500

CLOSE IN.
BUY BETWEEN
DOUBLE PLUMBING

Five-room home in excellent residential location, Hardwood floors throughout, Tiled bathroom, Modern kitchen, Fireplace, Fruit trees, Garden, Garage, Price only $11,550. Full price $11,550. Terms.

Call Mr. Dayne, Evgs. B 4251

$11,550

BEACH DRIVE
MAGNIFICENT VIEW
THREE BEDROOMS

This is an exceptionally well built home, Hardwood floors throughout, Tiled bathroom, Modern kitchen, Fireplace, Large living room, panoramic view, Full concrete basement, Fully insulated, Stucco finish, Garden, Garage, Price only $17,500. Full price $17,500. Terms.

Evenings Mr. Bryden, B 4251

$17,500

Rithet Consolidated Ltd.

Alderman Bldg. Rooms Board-of-Trustees
1114 Fort Street — PHONE B 4251

57 HOUSES FOR SALE

HIGH MOSS STREET

Here is a new opportunity to own one of the finest dwellings either High Moss or Oak Bay. Three bedrooms, Hardwood floors throughout, Tiled bathroom, Modern kitchen, Fireplace, Fruit trees, Garden, Garage, Price only $12,600. Full price $12,600. Terms.

Call Mr. Montague, B 4251, Evgs. B 5067.

$12,600

OAK BAY THREE BEDROOMS GENUINE BARGAIN

Now is the time to buy this home before the rush. Hardwood floors throughout, Tiled bathroom, Modern kitchen, Fireplace, Fruit trees, Garden, Garage, Price only $8400. Full price $8400. Terms.

Contact B. C. McCandless, Eves. G 4015

$8400

WOULD YOU LIKE To Be Near Beacon Hill Park And Shopping Centre

A fast-growing modern bungalow with hardwood floors throughout, Tiled bathroom, Modern kitchen, Fireplace, Fruit trees, Large rubber-tiled kitchen, Full concrete basement, Fully insulated, Stucco finish, Garden, Garage, Price only $9450. A real buy for someone. Full price $9450. Terms arranged. Phone Mr. Montague, B 4251, Evgs. B 5067. An exclusive listing.

$9450

A PARADISE FOR Retired Couple

Who want a home and a little bungalow close to bus. Three rooms and bath, Hardwood floors, Tiled bathroom, Modern kitchen, Fireplace, Fruit trees, Garden, Garage, Price only $4500. Full price $4500. Terms to suit or will rent for $35 per month.

$4500

Also

A nice bungalow in Oak Bay, rooms and cupboard galore, in a very attractive location, Hardwood floors throughout, Tiled bathroom, Modern kitchen, Fireplace, Fruit trees, Garden, Garage, Price only $6300. Full price $6300. Terms.

Phone call Fred Martin, G 5139 or B 3955.

$6300

DEAN HEIGHTS SPECIAL

Lovely ranch type bungalow, with hardwood floors throughout, Tiled bathroom, Modern kitchen, Fireplace, Fruit trees, Garden, Garage, Price only $8500. Full price $8500. Terms.

Phone call Mr. Montague, B 4251, or eves. G 4015.

$8500

REVENUE NEAR PARK

Near Beacon Hill Park, Modern semi-bungalow, Hardwood floors throughout, Tiled bathroom, Modern kitchen, Fireplace, Fruit trees, Garden, Garage, Price only $14,700. Full price $14,700.

Ask for Mr. Overholt, Eves. G 4015

$14,700

CITY Side-by-Side Duplex

Permanent tenants, Modern bungalow, large bathrooms, Hardwood floors throughout, Tiled bathroom, Modern kitchen, Fireplace, Fruit trees, Garden, Garage, Price only $10,950. Full price $10,950. Terms.

For appointment to view call Mr. Wright, B 4251, Evgs. B 5067.

$10,950

KING REALTY

1323 SHORT STREET — B 2111

OAK BAY

Call Mr. Taylor B 2111 Eves. G 4050

$13,750

FLASH!!
FAIRFIELD DUPLEX
$2500 Down Payment

Two-bedroom Bungalows, Hardwood floors throughout, Tiled bathroom, Modern kitchen, Fireplace, Fruit trees, Garden, Garage, Price only $7950. Full price $7950. Terms.

Call Mr. Short B 2111 Evgs. G 4050

$7950

OAK-BAY BRAND NEW 3 Bedrooms

Three-room bungalow with large living room opening on to a covered verandah, Tiled bathroom, Hardwood floors throughout, Modern kitchen, Fireplace, Fruit trees, Garden, Garage, Price only $12,600. Full price $12,600. Terms.

Call Mr. Taylor, B 2111, Evgs. G 4050

$12,600

REVENUE PROPERTY
15% on Investment
Half Time on Market

Within walking distance of the centre of town, Modern Bungalow, two bathrooms, three bedrooms, Hardwood floors throughout, Tiled bathroom, Modern kitchen, Fireplace, Fruit trees, Garden, Garage, Price only $15,250. Full price $15,250. Terms.

Call Mr. Taylor, B 2111, Evgs. G 4050

$15,250

57 HOUSES FOR SALE

PEMBERTON, HOLMES LTD.
SINCE 1887

OAK BAY

Fine modern three-bedroom bungalow, Hardwood floors throughout, Tiled bathroom, Modern kitchen, Fireplace, Fruit trees, Garden, Garage, Price only $10,950. Full price $10,950. Terms.

Phone Mr. Ashby, G 4151

$10,950

FULLY FURNISHED REVENUE PRODUCER
$1500 DOWN

Here is a golden opportunity to own a well-built home, Hardwood floors throughout, Tiled bathroom, Modern kitchen, Fireplace, Fruit trees, Garden, Garage, Price only $8950. Full price $8950. Terms.

Call Mr. Ashby, G 4151

$8950

OAK BAY
Schools—Bus—Stores
Family 3-bedroom home

Ideally situated for a family. Hardwood floors throughout, Tiled bathroom, Modern kitchen, Fireplace, Fruit trees, Garden, Garage, Price only $9450. Full price $9450. Terms.

Call Mr. Gibson or Mr. Freeman, Evgs. G 5139, B 4251

$9450

HIGH QUADRA AMONG THE OAKS LARGE LOT

A very well built modern stucco bungalow, Hardwood floors throughout, Tiled bathroom, Modern kitchen, Fireplace, Fruit trees, Garden, Garage, Price only $10,500. Full price $10,500. Terms.

Call Mr. Gibson, B 4251, Evgs. G 5139

$10,500

BRAND NEW Three Bedrooms

Two stucco on the best Fairfield area, Hardwood floors throughout, Tiled bathroom, Modern kitchen, Fireplace, Fruit trees, Garden, Garage, Price only $17,500. Full price $17,500. Terms.

Call Mr. Lee or J. Flewelling, Eves. G 5401

$17,500

G 8124

McCANDLESS REALTY
640 Fort Street — Phone B 4111

SMART OLDER HOME
Oak Bay

Three bedrooms, Hardwood floors throughout, Tiled bathroom, Modern kitchen, Fireplace, Fruit trees, Garden, Garage, Price only $12,650. Full price $12,650. Terms.

Call Mr. Hoy, B 4111, Evgs. G 4015

$12,650

HAULTAIN — MODERN
$3000 Down — Five Rooms

Hardwood floors throughout, Tiled bathroom, Modern kitchen, Fireplace, Fruit trees, Garden, Garage, Price only $8400. Full price $8400. Terms.

Call Mr. Hoy, B 4111, Evgs. G 4015

$8400

NEW JUNIOR HIGH SCHOOL

Three-room bungalow, Large living room, Tiled bathroom, Hardwood floors throughout, Modern kitchen, Fireplace, Fruit trees, Garden, Garage, Price only $8750. Full price $8750. Terms.

Call Mr. Hoy, B 4111, Evgs. G 4015

$8750

MODERN STUCCO Cosy—No Steps

Three-room bungalow, Hardwood floors throughout, Tiled bathroom, Modern kitchen, Fireplace, Fruit trees, Garden, Garage, Price only $9450. Full price $9450. Terms.

Call Mr. Hoy, B 4111, Evgs. G 4015

$9450

FAIRFIELD—REVENUE $70

Three-room bungalow, Hardwood floors throughout, Tiled bathroom, Modern kitchen, Fireplace, Fruit trees, Garden, Garage, Price only $9950. Full price $9950. Terms.

Call Mr. Hoy, B 4111, Evgs. G 4015

$9950

CEDAR HILL CROSSROAD

Three-room bungalow, Hardwood floors throughout, Tiled bathroom, Modern kitchen, Fireplace, Fruit trees, Garden, Garage, Price only $5500. Full price $5500. Terms.

Call Mr. Hoy, B 4111, Evgs. G 4015

$5500

Be Rentle—Call "PACIFIC"

Magnificent Sea View

OAK-BAY

Lovely ranch type bungalow, Hardwood floors throughout, Tiled bathroom, Modern kitchen, Fireplace, Fruit trees, Garden, Garage, Price only $8500. Full price $8500. Terms.

Call Mr. Hoy, B 4111, Evgs. G 4015

$8500

BROWN BROS. AGENCIES LIMITED

1124 BLANSHARD ST. PHONES B 4236
Branch at Beacon Hill Park Entrance

DICKIE'S — B 4312

$2500—Terms

Modern Bungalow, Hardwood floors throughout, Tiled bathroom, Modern kitchen, Fireplace, Fruit trees, Garden, Garage, Price only $8500. Full price $8500. Terms.

Call Mr. Dickie, B 4312, Evgs. G 4015

$8500

$13,750

WATERFRONT

Three-room home, Hardwood floors throughout, Tiled bathroom, Modern kitchen, Fireplace, Fruit trees, Garden, Garage, Price only $8500. Full price $8500. Terms.

Call Mr. Dickie, B 4312, Evgs. G 4015

$8500

$7900—OAK BAY

Three-room home, Hardwood floors throughout, Tiled bathroom, Modern kitchen, Fireplace, Fruit trees, Garden, Garage, Price only $7900. Full price $7900. Terms.

Call Mr. Dickie, B 4312, Evgs. G 4015

$7900

DICKIE & CO. REALTY

B 4312 — Agents and Brokers — G 4015

JUBILEE DISTRICT

In turtle bay area, a very three-year-old modern bungalow, Hardwood floors throughout, Tiled bathroom, Modern kitchen, Fireplace, Fruit trees, Garden, Garage, Price only $4200. Full price $4200. Terms.

$4200

JOHN GREENWOOD

1261 Broad St. — B 4236, Evgs. G 5177, 7918 BLANSHARD ST.

57 HOUSES FOR SALE

BOORMAN'S

COFFEE SHOP FISH AND CHIPS

Business Established 1912, Good Lease, Modern Equipment, Good Trade, Full Price $3300.

Mr. McDonald, Eves. B 1343

$3300

REVENUE REVENUE
$2500 DOWN
QUAMICHAN AREA

Dwelling, Two rooms, Unfurnished and a ready-made chicken house, Suitable for a couple of hens, Good Chicken Business for Good Chicken Man.

Price $1500. Terms Arranged.

Mr. Boorman, Eves. B 1343

$1500

EXCEPTIONAL VALUE

This well-located home close to bus and shopping centre, Hardwood floors throughout, Tiled bathroom, Modern kitchen, Fireplace, Fruit trees, Garden, Garage, Price only $9000. Full price $9000. Terms.

Mr. P. J. Bryden, Eves. G 5398

$9000

$3000 DOWN
OAK BAY
Immaculate Condition

You don't have to spend a dime to enjoy this home, Hardwood floors throughout, Tiled bathroom, Modern kitchen, Fireplace, Fruit trees, Garden, Garage, Price only $9450. Full price $9450. Terms.

Mr. P. J. Bryden, Eves. G 5398

$9450

DEAN HEIGHTS
New Year's Super Special

Five spacious rooms, Hardwood floors throughout, Tiled bathroom, Modern kitchen, Fireplace, Fruit trees, Garden, Garage, Price only $9500. Full price $9500. Terms.

Call Mr. P. Bryden, Eves. G 5398

$9500

CAPITAL CITY REALTY

We Need Listings

Boorman Investment Co. Ltd.

918 VIEW STREET — B 1336-3-4

When You Think Real Estate and Insurance

McCANDLESS REALTY

640 Fort Street — Phone B 4111

SMART OLDER HOME
Oak Bay

Three bedrooms, Hardwood floors throughout, Tiled bathroom, Modern kitchen, Fireplace, Fruit trees, Garden, Garage, Price only $12,650. Full price $12,650. Terms.

Call Mr. Hoy, B 4111, Evgs. G 4015

$12,650

HAULTAIN — MODERN
$3000 Down — Five Rooms

Hardwood floors throughout, Tiled bathroom, Modern kitchen, Fireplace, Fruit trees, Garden, Garage, Price only $8400. Full price $8400. Terms.

Call Mr. Hoy, B 4111, Evgs. G 4015

$8400

NEW JUNIOR HIGH SCHOOL

Three-room bungalow, Large living room, Tiled bathroom, Hardwood floors throughout, Modern kitchen, Fireplace, Fruit trees, Garden, Garage, Price only $8750. Full price $8750. Terms.

Call Mr. Hoy, B 4111, Evgs. G 4015

$8750

MODERN STUCCO Cosy—No Steps

Three-room bungalow, Hardwood floors throughout, Tiled bathroom, Modern kitchen, Fireplace, Fruit trees, Garden, Garage, Price only $9450. Full price $9450. Terms.

Call Mr. Hoy, B 4111, Evgs. G 4015

$9450

FAIRFIELD—REVENUE $70

Three-room bungalow, Hardwood floors throughout, Tiled bathroom, Modern kitchen, Fireplace, Fruit trees, Garden, Garage, Price only $9950. Full price $9950. Terms.

Call Mr. Hoy, B 4111, Evgs. G 4015

$9950

CEDAR HILL CROSSROAD

Three-room bungalow, Hardwood floors throughout, Tiled bathroom, Modern kitchen, Fireplace, Fruit trees, Garden, Garage, Price only $5500. Full price $5500. Terms.

Call Mr. Hoy, B 4111, Evgs. G 4015

$5500

Be Rentle—Call "PACIFIC"

Magnificent Sea View

OAK-BAY

Lovely ranch type bungalow, Hardwood floors throughout, Tiled bathroom, Modern kitchen, Fireplace, Fruit trees, Garden, Garage, Price only $8500. Full price $8500. Terms.

Call Mr. Hoy, B 4111, Evgs. G 4015

$8500

ESQUIMALT

New bungalow, Hardwood floors throughout, Tiled bathroom, Modern kitchen, Fireplace, Fruit trees, Garden, Garage, Price only $8400. Full price $8400. Terms.

Call Mr. Hoy, B 4111, Evgs. G 4015

$8400

UPLANDS
Four Bedrooms

This is a new six-room home, Hardwood floors throughout, Tiled bathroom, Modern kitchen, Fireplace, Fruit trees, Garden, Garage, Price only $19,000. Full price $19,000. Terms.

Terms arranged.

Call Mr. Dearing, Eves. B 4111 or Mr. Taylor, G 4050

$19,000

PACIFIC HOMES

DOMINION-BANK BUILDING
631 YATES ST — G 3158

ALEX G. HILL & CO

1201 BROAD STREET — G 4151

ARTHUR E. HAYNES LTD.

FAIRFIELD

Two-room bungalow, Hardwood floors throughout, Tiled bathroom, Modern kitchen, Fireplace, Fruit trees, Garden, Garage, Price only $8400. Full price $8400. Terms.

Call Mr. Hayne, Eves. G 4151

$8400

DUPLEX
FAIRFIELD

This is a good side-by-side Duplex with a good rental value. Only $2500 down.

Price $10,500. Terms.

$10,500

$2000 INCOME
$3000 DOWN

Two-room home, Hardwood floors throughout, Tiled bathroom, Modern kitchen, Fireplace, Fruit trees, Garden, Garage, Price only $10,500. Full price $10,500. Terms.

$10,500

CUTE STUCCO HOME
$1500 DOWN

Three-room home, Hardwood floors throughout, Tiled bathroom, Modern kitchen, Fireplace, Fruit trees, Garden, Garage, Price only $6700. Full price $6700. Terms.

$6700

THE CITY BROKERAGE

1261 Broad St. — Phone G 3158 — 720 FORT STREET

57 HOUSES FOR SALE

CAPITAL CITY REALTY'S CHOICE OFFERINGS

SAANICH PENINSULA
Near Hospital

Lovely two-bedroom bungalow, Hardwood floors throughout, Tiled bathroom, Modern kitchen, Fireplace, Fruit trees, Garden, Garage, Price only $10,000. Full price $10,000. Terms.

Mr. Bloor, G 3961, Evenings

$10,000

FAIRFIELD
Near Park

Two-room home, Hardwood floors throughout, Tiled bathroom, Modern kitchen, Fireplace, Fruit trees, Garden, Garage, Price only $6850. Full price $6850. Terms.

Mr. Wallace, G 3158, Evenings

$6850

OAK BAY
Modern Bungalow

Three-room bungalow, Hardwood floors throughout, Tiled bathroom, Modern kitchen, Fireplace, Fruit trees, Garden, Garage, Price only $12,000. Full price $12,000. Terms.

Thomas Watson, G 3158, B 4111, Evgs.

$12,000

REVENUE! REVENUE! Over 15% Income

Small apartment on Quadra (three suites), Hardwood floors throughout, Tiled bathroom, Modern kitchen, Fireplace, Fruit trees, Garden, Garage, Price only $14,000. Full price $14,000. Terms.

Mr. Dobson, G 3962, Evenings

$14,000

ESQUIMALT
De Luxe Bungalow

One of the finest homes in Esquimalt. Five large rooms with two extra finished rooms in basement, Hardwood floors throughout, Tiled bathroom, Modern kitchen, Fireplace, Fruit trees, Garden, Garage, Two-car garage, Price only $15,500. Full price $15,500. Terms.

A wonderful home in a wonderful location. Call Mr. Kemp, B 4111, Evgs. G 4015

$15,500

CAPITAL CITY REALTY

816 CORMORANT STREET — G 1122

RESIDENTIAL REALTY LTD.

2016 DOUGLAS
(3 Blocks North Of Fort Street)

Art Stokes and Bill Houptfleisch

Evenings, Phone G 3160

To all our friends our best wishes for a happy and prosperous New Year. We thank you all for and the support will be likewise back to Victoria Management. If you're in Washington Heights Court, come into the office and see the new Sales Manager, Mr. Donald Grey, Huntingdon Beach, Cali.

Trade—In Calif.

Lots of Southern Sunshine, Oranges and the true Pacific on Court Highway Beach, Huntington Beach, California. Lots from $1000 up, Terms to suit. Good equipment, this gas station, Good Business, Good Location, Low rent, Good equipment, Good Business, Good Location, Low rent, Good Business, Good Location, Low rent, Good Business, Good Location, Low rent

Belong to the Owner Only
Bill Van Dyke

REVENUE ROOMING HOUSE
$2000 DOWN $2000
Mind a splendid opportunity to be your own boss. Revenue Rooming House, 10 rooms, 3 bathrooms, 3 kitchens, 2 suites, 2 sinks, 2 toilets, 2 showers, 2 baths, 2 gas stoves, 2 gas furnaces, 2 gas water heaters, 2 electric meters, 2 gas meters, 2 water meters. Rent $1,200 per month. Price $7,850 Terms $2000 down. Contact Mr. Gibson Day 3-4864 Eve. 3-4864 Bill Gibbons

HANDYMAN'S SPECIAL
Revenue Rooming House, 10 rooms, 3 bathrooms, 3 kitchens, 2 suites, 2 sinks, 2 toilets, 2 showers, 2 baths, 2 gas stoves, 2 gas furnaces, 2 gas water heaters, 2 electric meters, 2 gas meters, 2 water meters. Rent $1,200 per month. Price $7,850 Terms $2000 down. Contact Mr. Gibson Day 3-4864 Eve. 3-4864 Bill Gibbons

FINANCIAL SURVEY LTD.
G 4166
Member of Real Estate Board of Victoria
1316 GOVERNMENT STREET

GONZALES
Lot 50 x 150, Price $3,000. Terms.
Lot 50 x 150, Price $3,000. Terms.
Lot 50 x 150, Price $3,000. Terms.

Mayor Orders Probe Of Felling of Trees

Mayor Claude Harrison has stopped a "stop work" order on felling tree felling in Beacon Hill Park after a personal inspection and protests from Archbishop Harold E. Sexton.

Archbishop Sexton referred to the operations as "a massacre" and said he had protested to the Mayor.

If there is a reasonable explanation, the prelate would be satisfied, he said.

Archbishop Sexton

The mayor said he had visited the park before the tree work began and found nothing

REPORT DUE

He has ordered an investigation of the operation and asks administrator M. R. Warren to submitting a report on the matter by City Manager Cecil Wyatt.

The work was authorized by the parks committee and parks department at the request of M. R. Warren who said the trees were dangerous, because of their advanced condition.

Archbishop Sexton said he made his protest after visiting the park yesterday.

A growing number of citizens and people concerned over the seemingly unnecessary destruction, the archbishop was reported as saying similar. He added support on seeing "an immediate expunging of the seemingly wanton act."

QUESTIONABLE

The archbishop said he was convinced the work was "questionable" and "not in keeping with the park."

Mayor Harrison said he had made a personal inspection of the park before the work was started.

"I was satisfied that the work was necessary," he said. He said he had asked Mr. Warren to report on the matter.

Mr. Warren said the work was necessary because of the advanced condition of the trees.

DANGEROUS

Aid. Eric A. Menzies said on the park board committee he had asked the other members to visit the park before the work was started. He said the board had agreed with Mr. Warren that the trees were dangerous.

He said most were "long at the top and dead" and trees on a small number had fallen.

Mr. Warren said he had asked the board to visit the park before the work was started. He said he had asked Aid. Menzies and Aid. Douglas Jones, parks commissioner, and seven members of the board to go with him.

He said he had asked the board to visit the park before the work was started. He said he had asked Aid. Menzies and Aid. Douglas Jones, parks commissioner, and seven members of the board to go with him.

Mr. Warren

BLONDIE

JUDGE PARKER

MARY WORTH

LIL ABNER

Uncle Wiggily Story -- By Howard Garis

MARCHING MUSIC

The Lady Mouse Teacher of Hollow Tree School walked into the door in the hallway and called:

"Mr. Coke! Oh, Mr. Coke! Are you down there?"

"Are you going to have the rat gentleman mouse take the piano out of doors, where it is freezing cold, so you can play marching music into daddy's magic horn?" asked Buster.

"No, I am not calling Mr. Coke for that," replied Miss Mouse. "I am going to ask him to open the windows to let out the cold, freezing air into our school room. Then I can play some pianos music music into my horn Wiggy's musical horn. And you can sing some songs. The piano music and your songs will be fresh into the room."

"Then we will close the windows. The school room will get warm again and show out the music and songs. In this way you can play a polk trick on the other pupils! I will our hard piano, playit. Miss Tinkle were here to join in the fun. Oh it will be very pretty! Hurry now Buster! Get ready! We have much to do before the other boys and girls get here."

Mr. Coke, the rat gentleman janitor of Hollow Tree School came up from the cellar where he was giving the furnace its breakfast of coal. He opened the schoolroom windows, and then it was cold and freezing—just right for the trick. Willy Buster held Uncle Wiggily's horn, like a microphone in front of the piano. Miss Mouse played main marching music. They went into the horn but did not come out, for they was frozen there like the milk in the bottle that is left on your door step on a freezing day. After Miss Mouse had played into the horn main marching tune, she said:

"Now it is your turn to sing Buster. I will play the piano for you. Hurry and sing before the other children get here."

Buster knew all the school songs. He had sung them in class many times when Miss Tinkle the first player, sat at the piano and picked at the keys with her bill.

Mr. Coke held the horn like a microphone rose in Buster while the rabbit mouse and Uncle Wiggily's horn and Miss Mouse played.

"This sure will be a funny trick if it works," said the rat gentleman janitor as he looked into the big end of the horn to see if it was open. At this time, Buster sang some

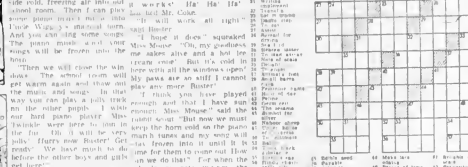

out: "A very, funny trick, if it works! Ha! Ha! Ha!" laughed Mr. Coke.

"It will work all right," said Buster.

"I hope it does," squeaked Miss Mouse. "Oh, my goodness me, alive and a lot free! I dream about! But it's cold in here with all the windows open! My paws are so stiff! I cannot play any more, Buster!"

"I think you have played enough, and that I have sun enough," Miss Mouse" said the rat gentleman janitor. "But now we must keep the horn cold so the piano music notes and my song will not be frozen into it until it is time for them to come out. How do we do that? For when the schoolroom gets warm the music may come out of the horn before we are ready."

"I will have Mr. Coke take the frozen music horn outside," said Miss Mouse. "When we are ready he can bring it in. If the horn is kept out in the freezing cold no music will come out. I will it, Buster?"

"That's right Miss Mouse. Only when the horn is warm will the frozen music thaw out and play."

"Then please take this magic music horn outside Mr. Coke," said Miss Mouse. "This, the rat gentleman did. The windows were closed. The schoolroom began to get warm. Then the other pupils came in and sat at their desks.

"I wonder where Miss Tinkle the piano player is?" whispered Buster to Alice Wishbone, the duck girl. "If Miss Tinkle isn't here how can we have marching and song music?"

"I don't know," quacked the duck girl. And then all of a sudden there was the sound of loud knocking on the outside door of the school. And a voice shouted:

"Let me in! Let me in!" I will tell you more about this tomorrow. If the rat boy will break some icicles into a pail of cream and sugar on top and make a custard pudding for the other kids.

Copyright 1953 by Newspaper Feat. Service, Inc.

The Daily Cross-Word Puzzle

ACROSS
1 Lake miniature
6 Lake
11 Ancient
12 Ancient
13 Ancient
14 Ancient
15 Ancient
16 Ancient
17 Ancient
18 Ancient
19 Ancient
20 Ancient
21 Ancient
22 Ancient
23 Ancient
24 Ancient
25 Ancient
26 Ancient
27 Ancient
28 Ancient
29 Ancient
30 Ancient
31 Ancient
32 Ancient
33 Ancient
34 Ancient
35 Ancient
36 Ancient
37 Ancient
38 Ancient
39 Ancient
40 Ancient
41 Ancient
42 Ancient
43 Ancient
44 Ancient
45 Ancient
46 Ancient
47 Ancient
48 Ancient
49 Ancient
50 Ancient
51 Ancient
52 Ancient
53 Ancient
54 Ancient
55 Ancient
56 Ancient
57 Ancient
58 Ancient
59 Ancient
60 Ancient
61 Ancient
62 Ancient
63 Ancient
64 Ancient
65 Ancient
66 Ancient
67 Ancient
68 Ancient
69 Ancient
70 Ancient
71 Ancient
72 Ancient
73 Ancient
74 Ancient
75 Ancient
76 Ancient
77 Ancient
78 Ancient
79 Ancient
80 Ancient
81 Ancient
82 Ancient
83 Ancient
84 Ancient
85 Ancient
86 Ancient
87 Ancient
88 Ancient
89 Ancient
90 Ancient
91 Ancient
92 Ancient
93 Ancient
94 Ancient
95 Ancient
96 Ancient
97 Ancient
98 Ancient
99 Ancient
100 Ancient
101 Ancient
102 Ancient
103 Ancient
104 Ancient
105 Ancient
106 Ancient
107 Ancient
108 Ancient
109 Ancient
110 Ancient
111 Ancient
112 Ancient
113 Ancient
114 Ancient
115 Ancient
116 Ancient
117 Ancient
118 Ancient
119 Ancient
120 Ancient
121 Ancient
122 Ancient
123 Ancient
124 Ancient
125 Ancient
126 Ancient
127 Ancient
128 Ancient
129 Ancient
130 Ancient
131 Ancient
132 Ancient
133 Ancient
134 Ancient
135 Ancient
136 Ancient
137 Ancient
138 Ancient
139 Ancient
140 Ancient
141 Ancient
142 Ancient
143 Ancient
144 Ancient
145 Ancient
146 Ancient
147 Ancient
148 Ancient
149 Ancient
150 Ancient
151 Ancient
152 Ancient
153 Ancient
154 Ancient
155 Ancient
156 Ancient
157 Ancient
158 Ancient
159 Ancient
160 Ancient
161 Ancient
162 Ancient
163 Ancient
164 Ancient
165 Ancient
166 Ancient
167 Ancient
168 Ancient
169 Ancient
170 Ancient
171 Ancient
172 Ancient
173 Ancient
174 Ancient
175 Ancient
176 Ancient
177 Ancient
178 Ancient
179 Ancient
180 Ancient
181 Ancient
182 Ancient
183 Ancient
184 Ancient
185 Ancient
186 Ancient
187 Ancient
188 Ancient
189 Ancient
190 Ancient
191 Ancient
192 Ancient
193 Ancient
194 Ancient
195 Ancient
196 Ancient
197 Ancient
198 Ancient
199 Ancient
200 Ancient
201 Ancient
202 Ancient
203 Ancient
204 Ancient
205 Ancient
206 Ancient
207 Ancient
208 Ancient
209 Ancient
210 Ancient
211 Ancient
212 Ancient
213 Ancient
214 Ancient
215 Ancient
216 Ancient
217 Ancient
218 Ancient
219 Ancient
220 Ancient
221 Ancient
222 Ancient
223 Ancient
224 Ancient
225 Ancient
226 Ancient
227 Ancient
228 Ancient
229 Ancient
230 Ancient
231 Ancient
232 Ancient
233 Ancient
234 Ancient
235 Ancient
236 Ancient
237 Ancient
238 Ancient
239 Ancient
240 Ancient
241 Ancient
242 Ancient
243 Ancient
244 Ancient
245 Ancient
246 Ancient
247 Ancient
248 Ancient
249 Ancient
250 Ancient
251 Ancient
252 Ancient
253 Ancient
254 Ancient
255 Ancient
256 Ancient
257 Ancient
258 Ancient
259 Ancient
260 Ancient
261 Ancient
262 Ancient
263 Ancient
264 Ancient
265 Ancient
266 Ancient
267 Ancient
268 Ancient
269 Ancient
270 Ancient
271 Ancient
272 Ancient
273 Ancient
274 Ancient
275 Ancient
276 Ancient
277 Ancient
278 Ancient
279 Ancient
280 Ancient
281 Ancient
282 Ancient
283 Ancient
284 Ancient
285 Ancient
286 Ancient
287 Ancient
288 Ancient
289 Ancient
290 Ancient
291 Ancient
292 Ancient
293 Ancient
294 Ancient
295 Ancient
296 Ancient
297 Ancient
298 Ancient
299 Ancient
300 Ancient
301 Ancient
302 Ancient
303 Ancient
304 Ancient
305 Ancient
306 Ancient
307 Ancient
308 Ancient
309 Ancient
310 Ancient
311 Ancient
312 Ancient
313 Ancient
314 Ancient
315 Ancient
316 Ancient
317 Ancient
318 Ancient
319 Ancient
320 Ancient
321 Ancient
322 Ancient
323 Ancient
324 Ancient
325 Ancient
326 Ancient
327 Ancient
328 Ancient
329 Ancient
330 Ancient
331 Ancient
332 Ancient
333 Ancient
334 Ancient
335 Ancient
336 Ancient
337 Ancient
338 Ancient
339 Ancient
340 Ancient
341 Ancient
342 Ancient
343 Ancient
344 Ancient
345 Ancient
346 Ancient
347 Ancient
348 Ancient
349 Ancient
350 Ancient
351 Ancient
352 Ancient
353 Ancient
354 Ancient
355 Ancient
356 Ancient
357 Ancient
358 Ancient
359 Ancient
360 Ancient
361 Ancient
362 Ancient
363 Ancient
364 Ancient
365 Ancient
366 Ancient
367 Ancient
368 Ancient
369 Ancient
370 Ancient
371 Ancient
372 Ancient
373 Ancient
374 Ancient
375 Ancient
376 Ancient
377 Ancient
378 Ancient
379 Ancient
380 Ancient
381 Ancient
382 Ancient
383 Ancient
384 Ancient
385 Ancient
386 Ancient
387 Ancient
388 Ancient
389 Ancient
390 Ancient
391 Ancient
392 Ancient
393 Ancient
394 Ancient
395 Ancient
396 Ancient
397 Ancient
398 Ancient
399 Ancient
400 Ancient
401 Ancient
402 Ancient
403 Ancient
404 Ancient
405 Ancient
406 Ancient
407 Ancient
408 Ancient
409 Ancient
410 Ancient
411 Ancient
412 Ancient
413 Ancient
414 Ancient
415 Ancient
416 Ancient
417 Ancient
418 Ancient
419 Ancient
420 Ancient
421 Ancient
422 Ancient
423 Ancient
424 Ancient
425 Ancient
426 Ancient
427 Ancient
428 Ancient
429 Ancient
430 Ancient
431 Ancient
432 Ancient
433 Ancient
434 Ancient
435 Ancient
436 Ancient
437 Ancient
438 Ancient
439 Ancient
440 Ancient
441 Ancient
442 Ancient
443 Ancient
444 Ancient
445 Ancient
446 Ancient
447 Ancient
448 Ancient
449 Ancient
450 Ancient
451 Ancient
452 Ancient
453 Ancient
454 Ancient
455 Ancient
456 Ancient
457 Ancient
458 Ancient
459 Ancient
460 Ancient
461 Ancient
462 Ancient
463 Ancient
464 Ancient
465 Ancient
466 Ancient
467 Ancient
468 Ancient
469 Ancient
470 Ancient
471 Ancient
472 Ancient
473 Ancient
474 Ancient
475 Ancient
476 Ancient
477 Ancient
478 Ancient
479 Ancient
480 Ancient
481 Ancient
482 Ancient
483 Ancient
484 Ancient
485 Ancient
486 Ancient
487 Ancient
488 Ancient
489 Ancient
490 Ancient
491 Ancient
492 Ancient
493 Ancient
494 Ancient
495 Ancient
496 Ancient
497 Ancient
498 Ancient
499 Ancient
500 Ancient
501 Ancient
502 Ancient
503 Ancient
504 Ancient
505 Ancient
506 Ancient
507 Ancient
508 Ancient
509 Ancient
510 Ancient
511 Ancient
512 Ancient
513 Ancient
514 Ancient
515 Ancient
516 Ancient
517 Ancient
518 Ancient
519 Ancient
520 Ancient
521 Ancient
522 Ancient
523 Ancient
524 Ancient
525 Ancient
526 Ancient
527 Ancient
528 Ancient
529 Ancient
530 Ancient
531 Ancient
532 Ancient
533 Ancient
534 Ancient
535 Ancient
536 Ancient
537 Ancient
538 Ancient
539 Ancient
540 Ancient
541 Ancient
542 Ancient
543 Ancient
544 Ancient
545 Ancient
546 Ancient
547 Ancient
548 Ancient
549 Ancient
550 Ancient
551 Ancient
552 Ancient
553 Ancient
554 Ancient
555 Ancient
556 Ancient
557 Ancient
558 Ancient
559 Ancient
560 Ancient
561 Ancient
562 Ancient
563 Ancient
564 Ancient
565 Ancient
566 Ancient
567 Ancient
568 Ancient
569 Ancient
570 Ancient
571 Ancient
572 Ancient
573 Ancient
574 Ancient
575 Ancient
576 Ancient
577 Ancient
578 Ancient
579 Ancient
580 Ancient
581 Ancient
582 Ancient
583 Ancient
584 Ancient
585 Ancient
586 Ancient
587 Ancient
588 Ancient
589 Ancient
590 Ancient
591 Ancient
592 Ancient
593 Ancient
594 Ancient
595 Ancient
596 Ancient
597 Ancient
598 Ancient
599 Ancient
600 Ancient
601 Ancient
602 Ancient
603 Ancient
604 Ancient
605 Ancient
606 Ancient
607 Ancient
608 Ancient
609 Ancient
610 Ancient
611 Ancient
612 Ancient
613 Ancient
614 Ancient
615 Ancient
616 Ancient
617 Ancient
618 Ancient
619 Ancient
620 Ancient
621 Ancient
622 Ancient
623 Ancient
624 Ancient
625 Ancient
626 Ancient
627 Ancient
628 Ancient
629 Ancient
630 Ancient
631 Ancient
632 Ancient
633 Ancient
634 Ancient
635 Ancient
636 Ancient
637 Ancient
638 Ancient
639 Ancient
640 Ancient
641 Ancient
642 Ancient
643 Ancient
644 Ancient
645 Ancient
646 Ancient
647 Ancient
648 Ancient
649 Ancient
650 Ancient
651 Ancient
652 Ancient
653 Ancient
654 Ancient
655 Ancient
656 Ancient
657 Ancient
658 Ancient
659 Ancient
660 Ancient
661 Ancient
662 Ancient
663 Ancient
664 Ancient
665 Ancient
666 Ancient
667 Ancient
668 Ancient
669 Ancient
670 Ancient
671 Ancient
672 Ancient
673 Ancient
674 Ancient
675 Ancient
676 Ancient
677 Ancient
678 Ancient
679 Ancient
680 Ancient
681 Ancient
682 Ancient
683 Ancient
684 Ancient
685 Ancient
686 Ancient
687 Ancient
688 Ancient
689 Ancient
690 Ancient
691 Ancient
692 Ancient
693 Ancient
694 Ancient
695 Ancient
696 Ancient
697 Ancient
698 Ancient
699 Ancient
700 Ancient
701 Ancient
702 Ancient
703 Ancient
704 Ancient
705 Ancient
706 Ancient
707 Ancient
708 Ancient
709 Ancient
710 Ancient
711 Ancient
712 Ancient
713 Ancient
714 Ancient
715 Ancient
716 Ancient
717 Ancient
718 Ancient
719 Ancient
720 Ancient
721 Ancient
722 Ancient
723 Ancient
724 Ancient
725 Ancient
726 Ancient
727 Ancient
728 Ancient
729 Ancient
730 Ancient
731 Ancient
732 Ancient
733 Ancient
734 Ancient
735 Ancient
736 Ancient
737 Ancient
738 Ancient
739 Ancient
740 Ancient
741 Ancient
742 Ancient
743 Ancient
744 Ancient
745 Ancient
746 Ancient
747 Ancient
748 Ancient
749 Ancient
750 Ancient
751 Ancient
752 Ancient
753 Ancient
754 Ancient
755 Ancient
756 Ancient
757 Ancient
758 Ancient
759 Ancient
760 Ancient
761 Ancient
762 Ancient
763 Ancient
764 Ancient
765 Ancient
766 Ancient
767 Ancient
768 Ancient
769 Ancient
770 Ancient
771 Ancient
772 Ancient
773 Ancient
774 Ancient
775 Ancient
776 Ancient
777 Ancient
778 Ancient
779 Ancient
780 Ancient
781 Ancient
782 Ancient
783 Ancient
784 Ancient
785 Ancient
786 Ancient
787 Ancient
788 Ancient
789 Ancient
790 Ancient
791 Ancient
792 Ancient
793 Ancient
794 Ancient
795 Ancient
796 Ancient
797 Ancient
798 Ancient
799 Ancient
800 Ancient
801 Ancient
802 Ancient
803 Ancient
804 Ancient
805 Ancient
806 Ancient
807 Ancient
808 Ancient
809 Ancient
810 Ancient
811 Ancient
812 Ancient
813 Ancient
814 Ancient
815 Ancient
816 Ancient
817 Ancient
818 Ancient
819 Ancient
820 Ancient
821 Ancient
822 Ancient
823 Ancient
824 Ancient
825 Ancient
826 Ancient
827 Ancient
828 Ancient
829 Ancient
830 Ancient
831 Ancient
832 Ancient
833 Ancient
834 Ancient
835 Ancient
836 Ancient
837 Ancient
838 Ancient
839 Ancient
840 Ancient
841 Ancient
842 Ancient
843 Ancient
844 Ancient
845 Ancient
846 Ancient
847 Ancient
848 Ancient
849 Ancient
850 Ancient
851 Ancient
852 Ancient
853 Ancient
854 Ancient
855 Ancient
856 Ancient
857 Ancient
858 Ancient
859 Ancient
860 Ancient
861 Ancient
862 Ancient
863 Ancient
864 Ancient
865 Ancient
866 Ancient
867 Ancient
868 Ancient
869 Ancient
870 Ancient
871 Ancient
872 Ancient
873 Ancient
874 Ancient
875 Ancient
876 Ancient
877 Ancient
878 Ancient
879 Ancient
880 Ancient
881 Ancient
882 Ancient
883 Ancient
884 Ancient
885 Ancient
886 Ancient
887 Ancient
888 Ancient
889 Ancient
890 Ancient
891 Ancient
892 Ancient
893 Ancient
894 Ancient
895 Ancient
896 Ancient
897 Ancient
898 Ancient
899 Ancient
900 Ancient
901 Ancient
902 Ancient
903 Ancient
904 Ancient
905 Ancient
906 Ancient
907 Ancient
908 Ancient
909 Ancient
910 Ancient
911 Ancient
912 Ancient
913 Ancient
914 Ancient
915 Ancient
916 Ancient
917 Ancient
918 Ancient
919 Ancient
920 Ancient
921 Ancient
922 Ancient
923 Ancient
924 Ancient
925 Ancient
926 Ancient
927 Ancient
928 Ancient
929 Ancient
930 Ancient
931 Ancient
932 Ancient
933 Ancient
934 Ancient
935 Ancient
936 Ancient
937 Ancient
938 Ancient
939 Ancient
940 Ancient
941 Ancient
942 Ancient
943 Ancient
944 Ancient
945 Ancient
946 Ancient
947 Ancient
948 Ancient
949 Ancient
950 Ancient
951 Ancient
952 Ancient
953 Ancient
954 Ancient
955 Ancient
956 Ancient
957 Ancient
958 Ancient
959 Ancient
960 Ancient
961 Ancient
962 Ancient
963 Ancient
964 Ancient
965 Ancient
966 Ancient
967 Ancient
968 Ancient
969 Ancient
970 Ancient
971 Ancient
972 Ancient
973 Ancient
974 Ancient
975 Ancient
976 Ancient
977 Ancient
978 Ancient
979 Ancient
980 Ancient
981 Ancient
982 Ancient
983 Ancient
984 Ancient
985 Ancient
986 Ancient
987 Ancient
988 Ancient
989 Ancient
990 Ancient
991 Ancient
992 Ancient
993 Ancient
994 Ancient
995 Ancient
996 Ancient
997 Ancient
998 Ancient
999 Ancient
1000 Ancient

Answer to Yesterday's Puzzle

(Released by The Bell Syndicate Inc.)

Winning Contract

By Howard Schenken and Richard L. Frey

Both side, vulnerable
East dealer

NORTH
♠ J 8 6 4
♥ A
♦ J 8 6 5
♣ Q T 8

WEST
♠ Q T 9
♥ 10 9 8
♦ A Q 10 9 4
♣ 6 5

EAST
♠ A K 5
♥ K Q 6 5 4
♦ K 7
♣ J 10 9 4

SOUTH
♠ 7 3 2
♥ J
♦ 3 2
♣ A K 7 3 2

The bidding

East	South	West	North
1 N.T.	2♣	Pass	3♣
Dbl.	All pass		

The World Championship Team of four-man bridge, beginning in New York City today pits the defending American champions against a Swedish team which won the 1952 European championship. The American team is composed of John R. Crawford, George Rapee, Sam uel M. Stayman, B. J. Becker, Theodore Lightner and How ard Schenken with Joe Cohen as nonplaying captain. The Swedish team, Dr. Einar Wer ner, Rudolph Kock, Jan Wohlin, Nils-Olof Lilliehook, G. Arnulf and R. Larsen, includes four players (the first four named) who played in the 1950 match in which they lost to the Americans by 4,720 points. To day's hand is one that was responsible for more than 25 per cent of the entire margin of victory.

With Lilliehook West, and Wohlin, East playing against Stayman, North and Rapee, South the bidding was as shown. West's double was a good bid. It simply have worked very well if East had held the expected three hearts and should have resulted in a contract by anybody, except that West selected the one lead that gave Rapee a chance to make his have contract. The rest of clubs.

Dummy ducked and East had to play the ten, won by South's king. After drawing trumps Rapee was able to get to dummy with the club queen and lead another club through East's jack up to his aces. South won four hearts and four clubs to bring home his eight-trick contract for a score of 670 points.

What happened on this hand when it was played at the other table will be described tomorrow.

The oldest archery society in the world is the Scottish Royal Company of Archers, which has records dating back to 1676. Although the Royal Company, which has its headquarters in Edinburgh, Scotland, began and remains a sporting society, it has acted since the reign of King George IV as the King's Body guard for Scotland.

MUTT & JEFF

Daily Astrology ------ By RITA DEL MAR

For Tuesday, January 13 (1953).

Today's quotation: "Measure your mind's height by the shade it casts." Robert Browning.

Tuesday is for everyone. Commercial and financial interests are due for some action and distribution. You can make gains if you are alert and far seeing.

Look for your birthdate and birthsign below.

March 21 to April 19 (Aries): Keep the financial setup. You can increase earnings or reserve it, you are on the alert.

April 20 to May 20 (Taurus): Get your plans ready for action. Don't hesitate to take the initiative.

May 21 to June 20 (Gemini): All pending matters cleared away. Go somewhere that is not much frequented.

June 21 to July 22 (Cancer): Much forward friendship. Group Bolster finances. Get out and meet people broaden your sphere.

July 23 to August 22 (Leo): Be in touch with influential persons. Fortify your position with others. Exert leadership.

August 23 to September 22 (Virgo): Plan decide. Travel, attend in legal matters. Contact people at, or from, a distance.

September 23 to October 22 (Libra): Attend to property. Secure. Cooperation is the keyword for today's success. Allow others to take the lead, you follow.

November 22 to December 21 (Sagittarius): Find ways of increasing the worth of your work. Avoid indisposition. Be sensible concerning diet, health.

December 22 to January 19 (Capricorn): Be with those closest to your heart, share their activities and interests. Shun risks.

January 20 to February 18 (Aquarius): Make your surroundings a bit more pleasant. Bolster the foundations of your life.

February 19 to March 20 (Pisces): Don't make premature plans or opinions, adjust to conditions as they arise.

Planning ahead. Good for entertaining, sociability, etc.

January 13, 18, 19, 20. February 5, 9, 10, 12, 13, 14, 15, 16.

(Released by Consolidated News Features Inc.)

PENNY

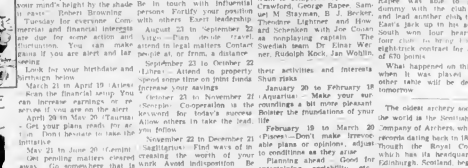

VIRGIL

Spokane To Play for Allan Cup

OTTAWA (CP)—The barrier to United States participation in Canadian hockey championships was lowered by the Canadian Amateur Hockey Association in a meeting that ended Sunday.

Whether the door will be opened wide to U.S. teams that plan to Canadian leagues will be decided at the CAHA annual meeting in Montreal May 11-14.

The first move on this door was made when the CAHA unanimous approval of the entry of the Spokane Wash. Flyers into playoffs this year for the Allan Cup, the senior championship trophy.

Spokane plays in the Pacific Coast Hockey League against Trail, Nelson and Kimberley and has already been given permission to play for the British Columbia senior hockey title.

PLAYOFFS SET

The week end semi-annual meeting also set dates for playoff series in its top senior divisions.

W. B. George of Kenora, the CAHA president, said the final CAHA senior final for the Allan Cup will start in the east April 25. The best-of-seven major series between winners of the Maritime Major and Quebec Senior Leagues will start in the Maritimes April 20.

No date for the finals of the Memorial Cup junior series was set.

In other business the CAHA:

1. Extended to February 15 from January 15 the date by which National Hockey League clubs must recall players to their ranks from clubs in leagues under CAHA jurisdiction. George explained that the extension was made to the NHL as a result of the number of injuries suffering this season in NHL clubs.

2. Voted to approve a tour of Japan by a Canadian hockey team next season if the Japanese Skating Association asks the CAHA to put on a club.

3. Reaffirmed its ruling that players awaiting reinstatement as amateurs must not play hockey with registered and that approval of the CAHA president and the NHL must be transmitted of the CAHA branch where the reinstated player wishes to play amateur hockey.

4. Confirmed its earlier decision that Canada will start with the United States in the tournament for the world hockey championships in Switzerland in March. The CAHA has also

Stocks for Growth

What stocks are likely in growth faster than the average? See this list of companies selected for exceptional growth potential. Start this issue to follow The Post's new feature — "Selected Growth Stocks." This new department is conducted by "Nestor," a highly successful advisor who supervises tens of millions of investment dollars for individuals and institutions. Check his list against your own portfolio.

Get at your newsstand
Twelve issues $6; 2 years $11

THE FINANCIAL Post

481 University Ave., Toronto 2
The MACLEAN-HUNTER Newspaper for all Businessmen

Racing Selections

Fair Grounds Race Entries

YOU CAN COMPLETE
HIGH SCHOOL
Now at home. Low payments. All books furnished. No classes.
DIPLOMA AWARDED
AMERICAN SCHOOL
(I You are 18 or Over Write for Free Booklet)
5568 King's Road, Vancouver (8), B.C.
NAME ..... Age .....
ADDRESS ....
CITY ..... PROV. .....

PERTUSSIN
Acts AT ONCE to Relieve
NIGHT COUGHING
When you're kept awake suffering from a bad cough, just try PERTUSSIN. It acts at once, 'loosens up' phlegm and makes it easier to raise. PERTUSSIN is pleasant tasting and inexpensive.

They're waiting for—
LORD CALVERT

You'll find that people who know Canada's most famous places to dine call for Canada's most distinguished whisky . . .
Lord Calvert. For superb quality . . . and the smoothest highball you've ever tasted . . . always call for Lord Calvert!

LORD CALVERT
Canadian Whisky
CALVERT DISTILLERS LIMITED, AMHERSTBURG, ONT.
THIS ADVERTISEMENT IS NOT PUBLISHED OR DISPLAYED BY THE LIQUOR CONTROL BOARD OR BY THE GOVERNMENT OF BRITISH COLUMBIA

Exclusive to the Bay! Your 1953 wardrobe of Picture-Pretty cottons . . . Choose several from our

DOUGLAS AT FISCARD
Hudson's Bay Company
INCORPORATED 2nd MAY 1670

Store Hours: 9 a.m. to 5 p.m. Wednesdays, 9 a.m. to 1 p.m. Phone E 7111

June in January Jubilee

Joni Todd ORIGINAL 8.98

A. "The Celebrity"—Embossed chain stripe cotton, wrinkle-free, pre-shrunk. Full skirt. Navy, Capri Blue, Green, Bittersweet, Peony, Coffee Bean. Sizes 12 to 20.

B. "Fandango"—Deep-collared coal-dress with high-rise midriff! Wide, wide skirt! Gold, Bittersweet, Capri Blue, Mint Green, Lilac, Peony, Cocoa. Sizes 12 to 20.

C. "Festival"—Cotton chambray with venise-type lace inserts at neckline and pockets. Grey, Brown, Rose, Green, Lilac, Navy. Sizes 12 to 20; 14½ to 24½.

(Not Illustrated)

"Promenade"—Novel snake-stitching round the yoke . . . venise-type lace inserts curves the bodice, slightly flared skirt. Brown, Charcoal, Green, Helio, Rose, and Blue. Sizes 12 to 20, 14½ to 24½.

BAY Dresses, Second Floor

8.98

A. "The Harlequin"—Diamond shapes curve the bodice, round the hips! Sanforized cotton in Grey, Brown or Green, with White. Sizes 9 to 15.

B. "Coquette" in Everglaze Chambray—Wrinkle-shy, pre-shrunk! Hand-made flowers flatter your shoulders! Grey, Brown, Red, Blue and Lilac. Sizes 9 to 15.

C. "Petal Party" in Broadcloth—Embroidered petals rim the widest of skirts, curve about the neckline! Navy, Rose, Flame, Charcoal, Copperlone, Pansy, Capri Blue, Green. Sizes 7 to 15.

(Not Illustrated)

"Coronation"—Shoulders bare, collar buttons high, in love. Golden buttons and bells! Hand-screened gold and silver printed skirt. Purple, Green, Red, Grey, Navy. Sizes 9 to 15.

"Cakewalk"—Everglaze embossed cotton, wrinkle-shy, pre-shrunk! Green, Gold, Bittersweet, Capri Blue, Lilac, Cocoa, Peony. Sizes 7 to 15.

BAY Junior Apparel, Second Floor

Opening of the Garden Shop!

To make your shopping more convenient we have moved our Garden Shop to the Lower Main Floor. Throughout the season you'll find us ready with a complete selection of seeds, tools, fertilizers and all your needs for planting and care of your garden. Stock up early in the Bay's Garden Shop, in its new, convenient location!

- Lawn Mowers
- Power Mowers
- Garden Carts
- Wheelbarrows
- Sprinklers
- Hand Tools
- Seeds
- Shrubs
- Plants
- Fertilizers
- Insecticides
- Soil Conditioners

ATTEND A FREE LECTURE
At 10 a.m., 11 a.m. and 2 p.m., Tuesday, Jan. 13, in the Garden Shop, Mr. E. C. Bowden-Green will speak on Spring garden preparation for Victoria.

FREE!
Ti Plants From Hawaii
To the first 500 customers in the Garden Shop, Lower Main Floor, when it opens Tuesday! So be here early!

BAY Garden Shop, Lower Main Floor